

QUOTE

"When a man assumes a public trust, he should consider himself as public property."  
—Thomas Jefferson

# The Chelsea Standard

35¢  
per copy

ONE HUNDRED-SEVENTEENTH YEAR—No. 43

CHELSEA, MICHIGAN, WEDNESDAY, MARCH 23, 1988

22 Pages This Week Plus 2 Supplements

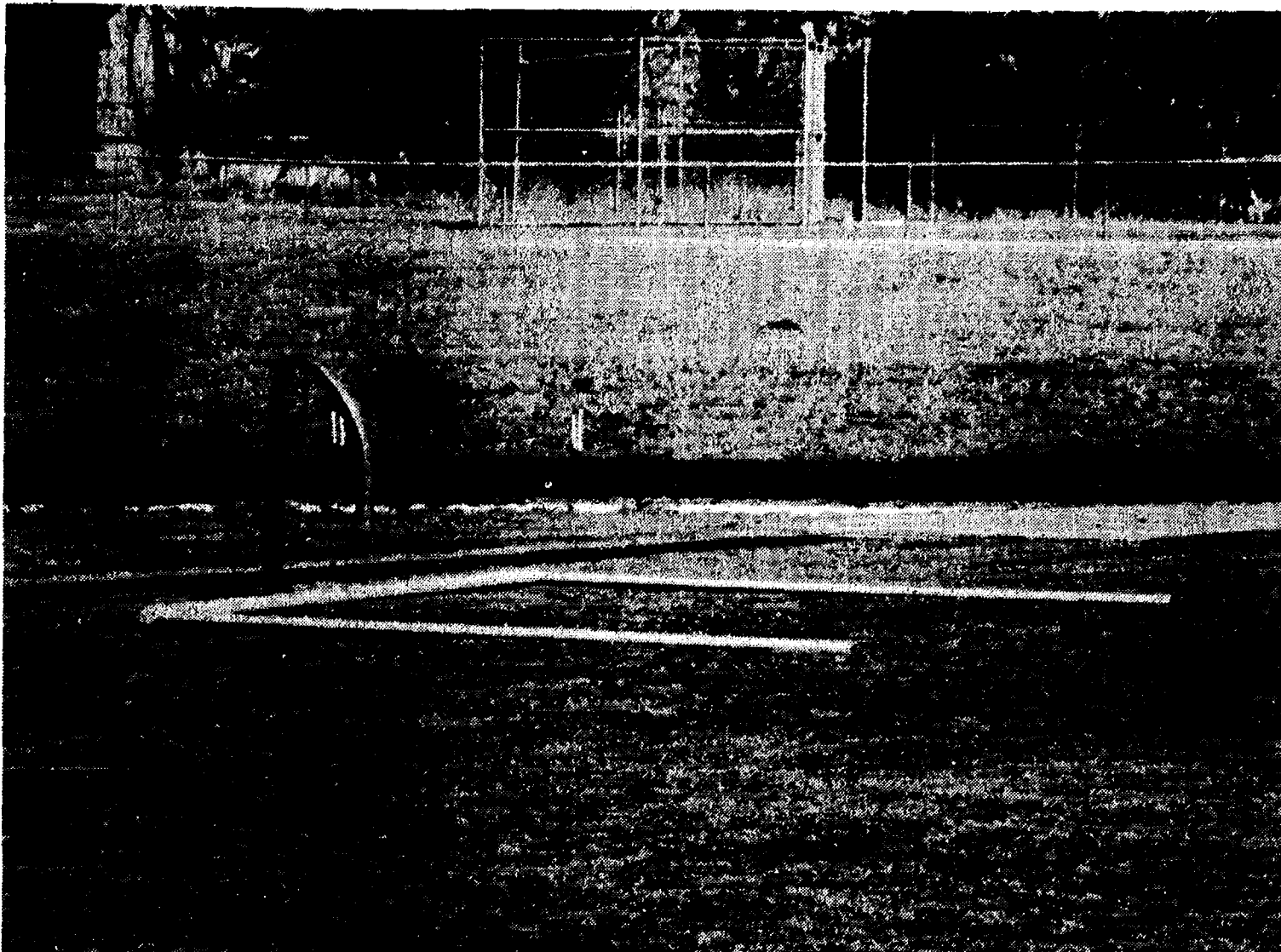

VANDALS ruined goalposts at both ends of the Chelsea High school football field last Friday night. According to assistant superintendent Fred Mills, it's not likely that one or two people could have caused the extensive damage.

## Goalposts Torn Down, Windows Shot Out in Week-End of Vandalism

Vandalism in the village last week caused more than \$4,000 in damage to the football goalposts at Chelsea High school and to windows in cars, a home and a business.

Friday night March 18, probably after a dance at the high school, the goalposts in both end zones were bent over and dismantled. The damage, as estimated by assistant superintendent Fred Mills, is \$2,000.

"I don't think it was anything a couple of people could do," Mills said. "Ours are similar to the ones at the University of Michigan and I've watched fans try to take those down after a game and sometimes 15 or 20 people can't get them down. This was an act of pure vandalism. It wasn't just a couple of people out looking for a good time."

Mills said a goalpost at Dexter High school was also torn down in a similar manner about two weeks ago. He guessed that a group of people sat on

the cross bars or used a rope to bring them down.

The goalposts will probably be replaced this summer, Mills said.

About 24 hours earlier someone went on a window-shooting spree in the village using a slingshot and possibly a BB gun or pellet gun, according to Chelsea police.

Six vehicles at Palmer Ford-Mercury Used Cars on M-52 sustained damage. The rear windows of a 1979 Dodge and a 1987 Dodge were shot out, the windshields of a 1987 Ranger pickup and 1983 Escort were damaged, and headlights of a 1979 Voyager and 1987 Pontiac were shot out.

Other property to be damaged included:

- the back window of a 1987 Oldsmobile at 316 East St.;

- the passenger side window of a 1988 Corsica at the Faust-Morrow Buick, Olds, Chevrolet lot on M-52;

- the windshield of a 1987 Ranger pickup in the Chelsea Milling Co. parking lot;

- the front living room window of a home at 671 W. Middle St.;

- a 16-inch square garage door window at Longworth Plating Co.

Chelsea police also reported that at least five car and truck hood and trunk ornaments were stolen over the week-end, most of them from vehicles at an apartment complex at 725 W. Middle St.

Police chief Lenard McDougall said the ornaments were probably being made into necklaces in a style made popular by The Beastie Boys rock band.

"Parents should question their children if they come home with any of these emblems," McDougall said. "They're worth \$50 or \$60 each."

McDougall said that in most of the cases the ornaments were cut off the vehicles.

## Two Teachers Laid Off

Due to declining high school enrollment, two Chelsea teachers have been placed on lay-off status: Rahn Rosentreter and Alice Leith. The action was taken at the March 21 school board meeting.

Leith is an English teacher and has been with the Chelsea school system since 1980. Rosentreter, a social studies teacher, has been employed in Chelsea since 1984. Rosentreter is also the boys tennis coach and girls basketball coach.

Speaking of the lay-offs, assistant superintendent Fred Mills said, "We don't like to have that happen. It's not part of our plan."

The lay-offs were necessitated by next year's high school enrollment. Graduating seniors number 222, while the entering freshman class will only reach 152. Since the students have already registered for classes, the administration knows the teaching loads needed.

If there is an unpredicted surge in enrollment from more people moving into the district, Leith and Rosentreter will be re-hired. According to the state tenure act, laid-off teachers have the right of being offered the first jobs they are qualified for.

Up to now, Chelsea has been able to avoid lay-offs because enough teachers have retired or moved from the district each year. This year, however, although there have been three retirements, all have been from elementary school-level teachers.

While the high school enrollment is going down, superintendent Ray Van Meer reported that the elementary school enrollment is rising, due to many young families moving into the district.

In reports for information, Mills recommended that North school be annexed into the village and curriculum director Laurie Bissell

presented the new business education curriculum.

North school would like to join the village so that they can receive cable television. They already receive village water and sewer.

John and Mary Alice Hafer were recognized by the school board for their landscaping work in the North school courtyards.

## Council Appoints Harook Assessor

Zoning Inspector Rosemary Harook was appointed village assessor in a unanimous vote of the village council last Tuesday, March 15.

Harook received one write-in vote for the position in the March 14 village elections.

However, the position, which has been unfilled since the resignation of Chip Winans a number of years ago, was not up for election this year and was not on the ballot. Consequently, Harook was not officially elected to the position.

The assessor earns a \$400 annual salary.

It's unclear, however, exactly what the duties of the assessor are. The position is addressed by three lines in the village charter, which says "the assessor shall perform such duties in

relation to assessing property and levying taxes in the village . . ." However, Sylvan and Lima townships assess village property and the Washtenaw county levies the taxes.

Assistant village manager Lee Fahrner said Harook would probably be responsible for maintaining the village tax rolls and creating tax rolls for special projects like the Downtown Development Authority's tax increment financing plan. In addition, she would provide legal property descriptions.

## Cheerleader Tryouts Slated April 19

Chelsea High school cheerleading tryouts will be held at the high school April 19.

Girls in grades 8-11 are eligible for tryouts but attendance at a minimum of two practices is required in order to participate in tryouts.

The practices will be held 6:30-8 p.m. on April 11, and 7-8 a.m. on April 13 and 15.

All participants in the tryouts will be required to stay until the last girl has performed and the judges have been polled.

Six squads have to be filled, including freshman, junior varsity and varsity football and basketball cheerleading squads.

For more information, contact varsity coach Maureen Bohl, junior varsity coach Mary Adams, or athletic director Larry Reed.

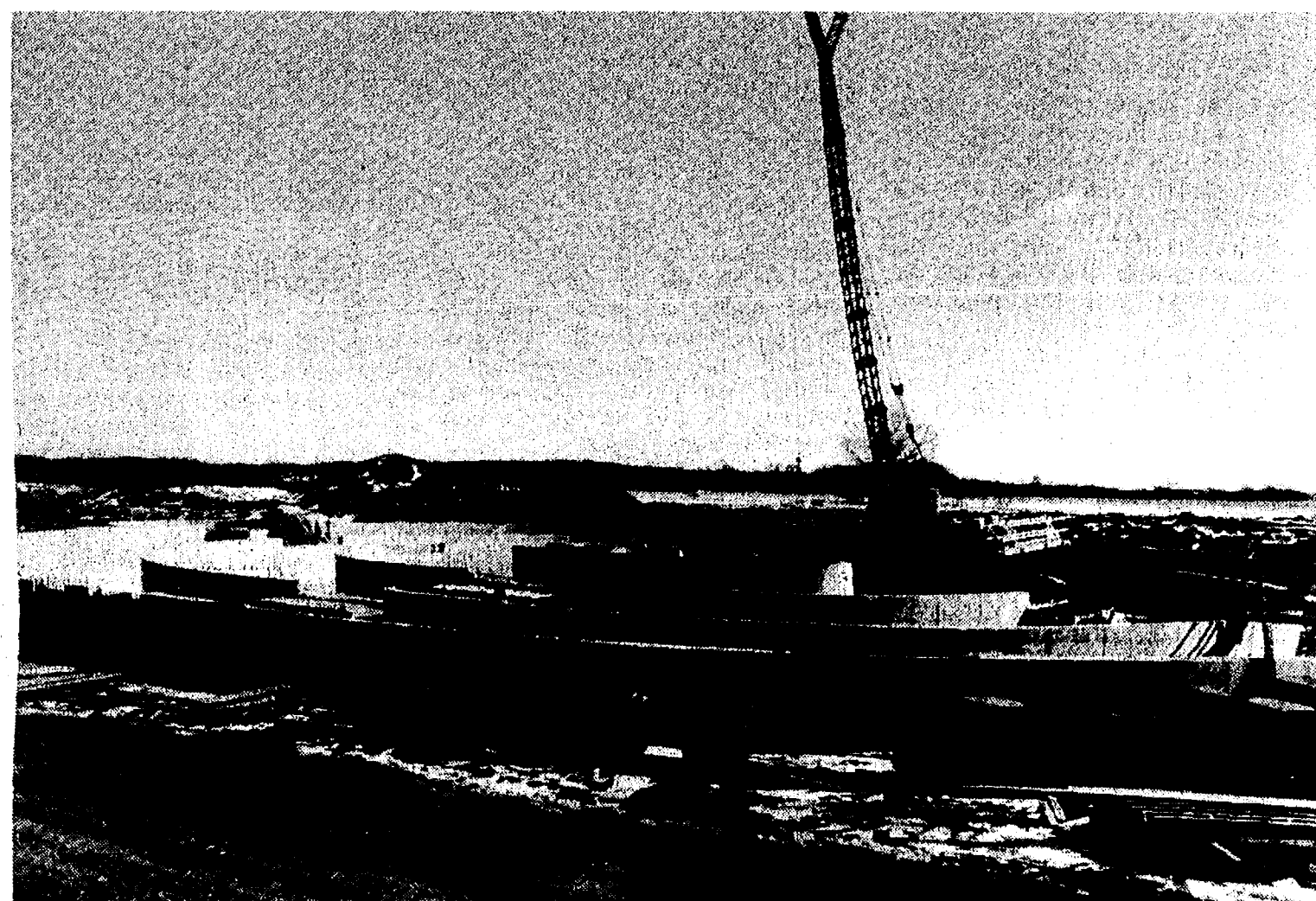

CHELSEA'S WASTEWATER TREATMENT PLANT is on schedule for completion later this year. However, the village recently turned down a request by the main contractor for an extension due to poor winter weather.

Village taxes will rise by more than five mills this year to pay for the plant.

## Village To Join Business Climate Study

Chelsea Village Council voted to join a business retention study that will gauge the business climate in Chelsea, Dexter and Scio township.

The study will be conducted by Michigan Bell and will cost the village about \$200 to join, assistant village manager Lee Fahrner told the council last Tuesday, March 15.

The study will look at problems businesses in the area might have and how they might be addressed. Per-

sonal interviews will be conducted at businesses and any significant problems will be reported to local government.

"The idea is if we can make conditions good for existing businesses they'll be good for new businesses coming in," said Fahrner, who recommended the village join the study.

Trustee Phil Boham called the move an initial step in the marketing of the village's industrial park.

## Mary Kallewaard Sets Agenda As Manchester Village President

Mary Kallewaard, a 14-year resident of the Village of Manchester, was scheduled to be sworn in this week as the village's first woman president.

Kallewaard, owner of Written Image, a Manchester advertising agency, served two terms on the village council from 1982 to 1986. She has also been a member of the village's planning commission. She said she did not seek re-election in 1986 because she was in the process of moving her business from her home into town.

Kallewaard ran an uncontested race in the village's March 14 elections and received 121 votes.

"I think there are three things that made me run for president," Kallewaard said.

"First is the village's financial situation. I want to make sure we get it back under control. I also want to do whatever possible to encourage industrial development. The closing of

AA Products had a big impact both psychologically and economically. We need more jobs in Manchester. Third is I'd like to set up some better ways of communicating with the village residents about what government is doing and get their ideas back into the decision-making process."

The village, according to reports, had a \$42,152 deficit for the 1986-87 fiscal year.

Kallewaard's ideas for improving communication include establishing links with the surrounding townships, school board and service organiza-

tions. She also plans to keep regular hours for meeting with the public. Finally, she wants to publish digests and work more closely with The Manchester Enterprise, the local newspaper.

Others elected to the village council include incumbents Joseph Marshall, Wendell Reinhart and William Kwolek. Kwolek had 92 votes and Reinhart and Marshall each had 91.

Also re-elected were clerk Constance Schaeffer, treasurer Sue Ann Koebe and assessor Delber Ludwick, who all ran uncontested races.

## Fire Protection Contracts Sent To Area Townships

Village of Chelsea has sent new fire protection contracts to Sylvan, Lyndon, Lima, Dexter, Sharon, Freedom and Waterloo townships but as of Friday none had been returned.

The new contracts would run for three years retroactive to March 1.

The contract calls for the establishment of a \$90,000 equipment fund to pay for new fire trucks and other equipment. Each township's share of the fund will be based on its percentage of use of the department over the last 22 years. For example, if 10 percent of firefighter hours were spent in Sylvan township, then that township would pay \$9,000 to the fund.

Fire chief Bud Hanked arranged several meetings for the townships to decide how the equipment fund would be funded. Initially, he told the village council, a couple of the townships wanted to base their shares on the most recent year's percentage of fire department use, which is the way all other fire department charges are determined. The percentage is determined by the number of firefighter hours used.

However, Lyndon supervisor John Francis told village council earlier this year that if his township were to have one particularly bad year that a high percentage of the \$90,000 could take too much of his budget.

The village, in addition to paying for its share of fire department use, agrees to administer the fire department and train its employees.

## Parts from Stolen Bikes Found By Girls

Parts from two stolen dirt bicycles were found in an abandoned garage behind Harper Pontiac last Wednesday, March 16, according to Chelsea police.

The bikes had been stripped of wheels and sprockets and the frames had been re-painted, police said.

Police said two young girls happened to find the bicycles by accident.



GIRL SCOUTS from Troop No. 676, Suzy Steel, Jill McKinnon, and Erin Baird, practice selling cookies to their leader, Jan Baird, shortly after they set up their booth at Polly's on March 11.

Established 1871 **The Chelsea Standard** Telephone (313) 475-1371

300 N. Main St., Chelsea, Mich. 48118

Walter P. Leonard and Helen May Leonard Publishers and Editors  
Brian Hamilton Assistant Editor  
H. K. Leonard General Manager

Published every Wednesday at 300 N. Main Street, Chelsea, Mich. 48118, and second class postage paid at Chelsea, Mich. under the Act of March 3, 1879. Postmaster: Send address changes to The Chelsea Standard, 300 N. Main St., Chelsea, Mich. 48118.

USPS No. 101-720

In Michigan:	Outside Michigan:
One year in advance.....\$12.50	One year in advance.....\$15.50
Six months.....\$ 7.00	Six months.....\$ 8.50
Single copies mailed.....\$ .50	Single copies mailed.....\$ .75

Subscription Rates (Payable in Advance)



NATIONAL NEWSPAPER ASSOCIATION

National Advertising Representative  
MICHIGAN NEWSPAPERS, INC.  
827 N. Washington Ave.  
Lansing, Mich. 48906**JUST REMINISCING**

Items taken from the files of The Chelsea Standard

**4 Years Ago . . .**

Wednesday, March 21, 1984—

Construction was scheduled to start in May on the first phase of a \$7.6 million expansion and remodeling project at the Chelsea United Methodist Retirement Home.

Chelsea High Orchestra, directed by Carol Palms, received a first division rating from all four adjudicators at the MSBOA District 12 orchestra festival held at John Glenn High school at Westland.

Mrs. Klink's and Mrs. Stein's third grade classes at North school celebrated St. Patrick's Day with an "Eating of the Greens" party. Every child was asked to bring something edible and green.

**14 Years Ago . . .**

Thursday, March 21, 1974—

50 years of Chelsea Kiwanis was the occasion that brought Mr. and Mrs. M. W. McClure and Mr. and Mrs. Bud Guest together at a Kiwanis birthday celebration. McClure, the only living charter member of the organization, and Guest, as speaker, were highlights of the evening.

Local gasoline station owners Earl Pratt, Ralph Fletcher, Gene Shoemaker, Bill Sprentall, Rick Price, Glenn Heim, and Curt Alden were interviewed by The Standard about gasoline allotments. Prices were ranging around 60¢ per gallon. Pratt commented on the situation that he didn't believe there was a gas shortage, and blamed the problem on "Tricky Dick" (President Richard Nixon), and said, "even when the government gets its hands out of the Middle East and the embargo is over, it'll be July or August until we can pump all the gas we want."

Chelsea High school's production of "Mame" opened tonight. Auntie Mame was played by Pat Knickerbocker; Mr. and Mrs. Upson by Dave Tucker and Polly Van Slambrouck; and Agnes Gooch by Jodi Daniels. DiAnn L'Roy was director, and Joan Yocum was choreographer.

CHS's forensics squad swept the Brighton Invitational Tournament with 129 points. Five individual trophies were won by David Klemmer.

**WEATHER**

For the Record . . .

	Max.	Min.	Precip.
Wednesday, March 16	34	24	0.50 SN
Thursday, March 17	40	23	0.00
Friday, March 18	36	29	0.00
Saturday, March 19	40	26	0.50 SN
Sunday, March 20	33	14	0.00
Monday, March 21	36	14	0.00
Tuesday, March 22	45	20	0.00

Greg Haller, Brad Glazier, Brenda Shadoan, and Dale Heydlauff.

**24 Years Ago . . .**

Thursday, March 19, 1964—

Laurie Reddeman, Evelyn Rothfuss, Arlys Wiseman, Norene Lampe and Judy Wiseman of the "Learning By Doing" 4-H Club led by Mrs. Lewis Haselschwerdt and Mrs. Clarence Reddeman, participated in the Senior Miss group at the dress revue "Traveling in Style" at Ann Arbor High school.

Four Chelsea girls received the Curved Bar awards, the highest award given in Girl Scouting—Sharon Bollinger, Sandra Severn, Janet Hafner, and Penny Eisenbeiser. They were members of Mrs. Leslie Eisenbeiser's Senior Girl Scout troop.

From "Just Reminiscing" column—March 16, 1950—Chelsea's first Girl Scout father-daughter banquet was held March 9 in the dining room of the Congregational church with 110 present. In a color guard at the affair were Angeline Murphy, Lois Pierce, Marian Honbaum and Carol Glick.

March 20, 1930—St. Mary's High school basketball team left for Chicago to compete in the National Catholic Tournament sponsored by Cardinal Mundelein and Loyola University. Chelsea St. Mary's and the team from St. Theresa's, Detroit, were the only two Michigan teams selected for the tournament.

March 22, 1906—"Monday morning there was a good coat of snow on the ground with prospects of weather like an old-time winter. Don't say we never had the like because we had a similar winter 20 years ago—no ice had been stored that year until March when ice 10 inches thick was cut."

**34 Years Ago . . .**

Thursday, March 25, 1954—

Lloyd Grau, son of Mr. and Mrs. Arthur Grau, was awarded the State Farmer degree at the 26th annual state FFA convention held at Michigan State College. Lloyd planned to engage in farming with his father upon graduation from high school in June.

George Sweeny, ME, F/A, who completed a course of study in the U. S. Naval Metalsmith school at Norfolk, Va., is at home on leave and is to report to his ship, the USS Elokomin, A055, on March 29, for assignment to overseas duty in the Mediterranean area.

The Junior class of CHS will present "Our Town," by Thornton Wilder on March 26 under direction of Miss Donna Speerman. Harold Stott plays the (Continued on page eight)

**MICHIGAN MIRROR**

By Warren M. Hoyt, Secretary, Michigan Press Association

**Stepped Up Tax Enforcement Yields \$226 Million**

Michigan's stepped up income tax enforcement and compliance program has produced \$226.1 million since it began with an amnesty plan in 1986, Treasury officials reported.

The program has permanently expanded the tax base, producing several million in additional revenue, and new efforts include issuing \$7.8 million in tax-due statements to individuals identified through matching state records of licensed occupations.

Treasurer Robert Bowman said the computer match of occupations, in part the result of a profile of a typical "tax cheat," will now be conducted annually, as will automatic reviews of individuals who filed returns in previous years who fail to file new tax returns.

The profile, drawn from a 10 percent sample of the 20,496 persons who paid taxes under the amnesty provisions, is of a single male management/executive (either self-employed or in sales), earning about \$56,000 a year.

It is the first such analysis in the country and officials said Michigan is the only state to use its amnesty program to create a data base for better targeting future enforcement.

A computer match against IRS files and other state agencies resulted in \$19.6 million in tax assessments against 125,230 persons in the first 13 months of operation of the Discovery Division.

The tax assessments against individuals holding occupational licenses resulted from computer matches of 100,252 persons in 15 fields.

Of the \$7.8 million in tax assessments, over half, \$4.5 million, was assessed against 508 builders who had failed to file returns, followed by \$1.3 million against 82 certified public accountants.

Bowman said he was surprised by the relatively high portion (76.1 percent) of those taking part in the amnesty program who continued in the tax base by filing 1986 returns.

He said it indicates taxpayers

believed the amnesty was a one-time chance to avoid penalties, which since have been increased to a maximum of 50 percent of the tax owed, plus interest.

While difficult to calculate with precision, he said better enforcement and higher voluntary compliance would add over \$100 million annually to the state's revenue base.

The total amount produced to date includes \$109.8 million from the amnesty program; another \$88.1 million has been collected in voluntary payments above the base year in 1985, and \$27.4 million has been paid under stricter audits, a report compiled by Revenue Commissioner Susan Work Martin said.

She said the programs have "generated tremendous revenues and increased compliance" with tax laws.

**Blanchard Asks for Help in Stopping Canada from Illegal Trade**

Governor Blanchard announced he is filing a formal complaint with the U.S. Trade representative against continued use of unfair and illegal trade practices by the Canadian federal government.

Blanchard said Canada's production-based "duty remission" program provides illegal production subsidies to vehicle manufacturers which purchase Canadian parts.

The program allows an automobile manufacturer in Canada to pay a reduced duty on vehicles the manufacturer imports into Canada. To qualify for the duty, the manufacturer must increase the use of Canadian-built parts in its assembly operations in Canada.

The program discriminates against Michigan-built parts because they do not qualify the manufacturer for a reduced duty, Blanchard said.

Also, it unfairly distorts new investment to the benefit of Canada by exerting strong economic pressure on parts suppliers from the U.S., Japan and other nations to locate in Canada, he said.

**Uncle Lew from Lima Says:**

DEAR MISTER EDITOR:

Democrat Clem Webster got the floor at the opening of the session at the country store Saturday night, and he used his time to come to the aid of his party. He said it is one thing for Republicans to break the rule with one another again building yourself up and tearing the other feller down, but now they have took to warning Democrats again Democrats.

Clem said he had saw by the papers where a national Republican effort is going on to "expose" young Albert Gore for the flaming liberal he is. The GOP line is that all Democrats are liberals eager to vote themselves the national treasurer ever chancet, but Gore out-liberals Ted Kennedy and he has the gall to run all over the South claiming conservative credentials.

On one hand, Clem said, this move can be seen as a way to ambush the Democrat the Republicans think would be hardest to beat in November. On the other, it could backfire into the old briarpatch play where making Republican enemies is the best way to make Democrat friends. Fer sure, Clem declared, the bull that's being Gored could be that put out by hard line Republicans that are making Gore look better to their moderate brethren than TV preachers that can turn storms around and make Cuban missiles disappear.

Natural, Republican Ed Doolittle demanded equal time. Ed said it is so, as Gary Hart showed us recent, that bedfellows make strange politics. It may be so, to, that all's fair in politics

and war, if not love. But the plain fact is, the Democrats are having the devil's own time figuring out where they stand on whatever they stand fer, so instead of complaining they ought to be thankful fer help from any source.

Before talk turned to yell, Bug Hookum picked up on a item he said still was puzzling him. What, he ask, was Presidents Day back in the middle of February. He said it snuck up on him altogether, and the first he knowed of it was when the mail didn't run that Monday. If the idee is fer Lincoln and Washington to share the day ever year it ain't much of an honor for either one. If the holiday salutes all our Presidents it's the wrong move fer the wrong reasons, Bug said, because stirring Washingtons and Lincolns into the same pot with Fillmores, Hardings and Nixons is cooking up some mighty watery stew.

Fathermore, Bug said, he wasn't taking sides with Ed or Clem, but it looks to him like the Reagan Administration is out to prove crime can pay even if the Government runs it. Even if all the messes Meese has been stepping in can't be called crooked, he stops far short of being a role model of the country's highest law enforcement officer, was Bug's words. Meese had showed us over and over that he figgers the laws of God and man were made fer everybody else, and as long as Reagan is fer you it don't matter who stands agin you.

Zeke Grubb was full agreed with Bug. As fer where the law is leading us, Zeke said, he had saw where a bank robber in California is suing the bank because he got hurt from a booby trap in the money he took. Another recent item said a study shows that seven out of ever 10 young adults paroled from prison are arrested agin on serious charges within six years.

It seems to him, Zeke said, that them two items explain one another. Yours truly, Uncle Lew.

**CHELSEA HEARING AID CENTRE**

Hearing Aids are as important to hearing as corrective lenses are to vision.

- Testing
- Evaluation
- Consultation
- Sales & Service
- 30-day wear trial
- In-home service
- Batteries-Accessories
- Assistive Listening Products

Suite A  
313-475-9109  
Chelsea, Mich.Open Saturdays 8:30 to 2  
Evenings by appointment**Village Denies Payment for TV Easement**

Village of Chelsea voted not to reimburse Clear Cable Co. for the cost of an easement to maintain their equipment on the village water tower.

The village has an easement on property owned by John and Gloria Mitchell so that it can maintain the water tower.

However, the Mitchells recently told the village in a letter that the village did not have the right to extend that easement to the cable television company. The village agreed.

At the March 15 council meeting, Village President Jerry Satterthwaite read a letter from the company asking for reimbursement of \$100 per year as part of the cost of the easement. Cost of the easement, Satterthwaite said, was free cable service to the Mitchell's residence.

Council declined reimbursement on the grounds that it had never raised its fees for allowing the use of the water tower as a site for television equipment.

**Council OKs****Equipment Purchase**

At their March 15 meeting Chelsea Village Council approved an expenditure of \$24,229.14 for equipment for the fire department.

The equipment will be used with the new fire truck the department is purchasing.

The equipment included hose, air tanks, wrenches, lights and a radio.

**Village To Buy Police Cruiser**

Village Motors was the low bidder to supply the village with a new police cruiser.

The village will pay \$12,579.51 for the vehicle and retire one of the department's older cars.

Village council accepted the bid at their regular March 15 meeting.

Tell Them  
You Read It  
in  
THE STANDARD

(517) 522-5122

**ILES COLLISION**BUMPING - PAINTING - INSURANCE WORK  
EXPERT COLOR MATCHING**AUTO PAINTING - \$150 up**

142 W. Michigan Ave. Grass Lake, Mich. 49240

Our Store Is Filling Up  
with**EASTER DELIGHTS**We've got Country Bunnies, City Bunnies,  
eggs and Easter basket treasures.

Stop in at

**THE VILLAGE SHOPPE**

134 E. Main, Manchester

Ph. 428-9640

**Frontier mechanical inc.****PLUMBING & HEATING**

COMMERCIAL - RESIDENTIAL - INDUSTRIAL

**C. JERRY PICKLESIMER**

MASTER PLUMBER

16791 WINTERS RD., GRASS LAKE, MI 49240

**313-475-2380**STATE  
LICENSE NO.  
81-08525**23½ HOUR EMERGENCY SERVICE****J. G. B. ELECTRIC****Residential • Commercial**

- New Installation
- Repairs
- Code Violations
- Appliance Hook-up
- Remodeling
- Trouble Shooting

STATE LICENSED and INSURED

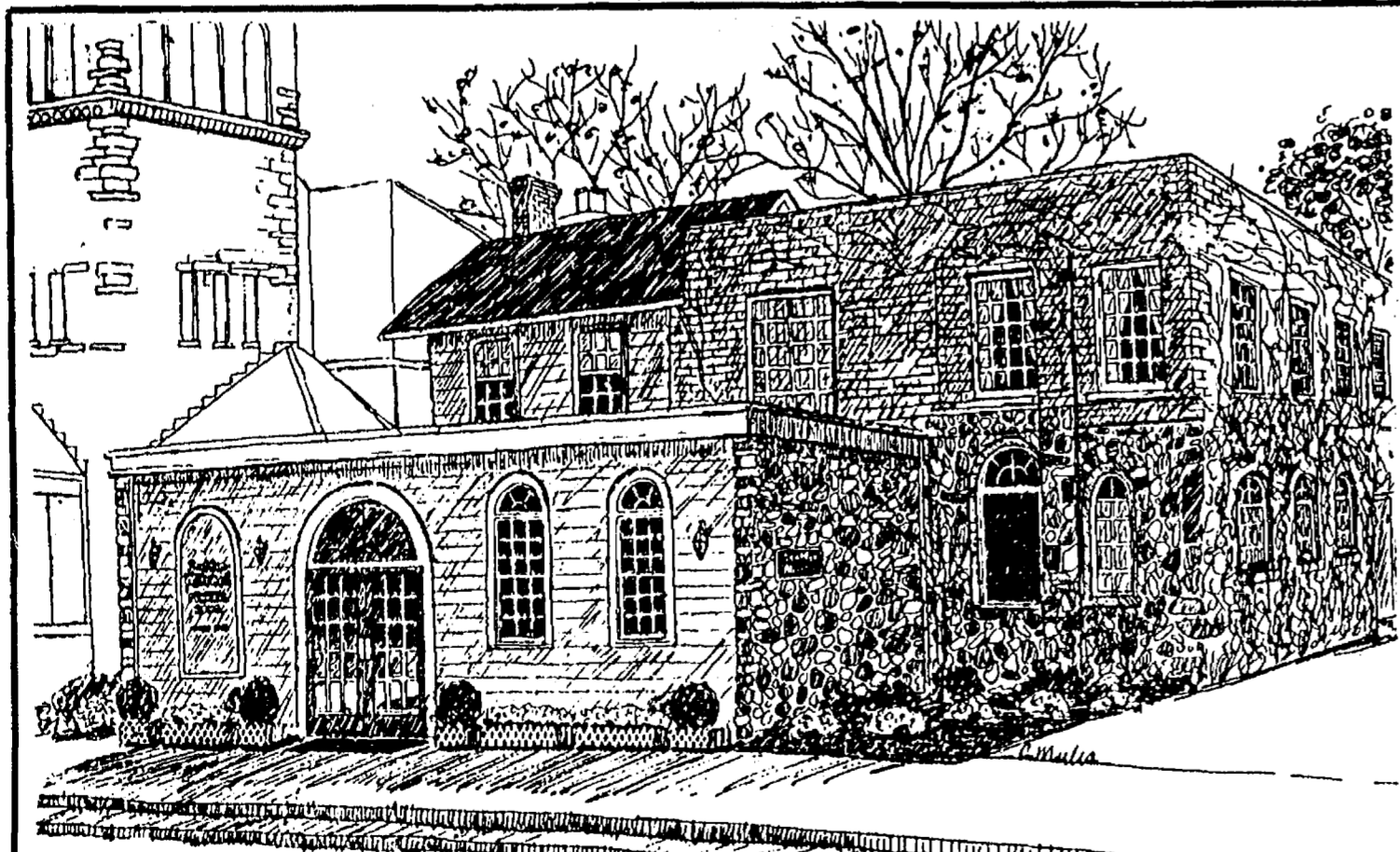
**Joseph G. Burman, II**Master Electrician  
17045 Garvey Rd.  
Chelsea, Mich.**475-3697****Staffan-Mitchell Funeral Home**

124 Park Street, Chelsea, Michigan

1-313-475-1444

Pre-Arranged  
Funeral AccountsMonuments, Markers  
Cemetery LetteringCremation  
Services

Serving Chelsea Since 1853

Member by Invitation, National Selected Morticians

## Child Study Club Tours Hawaiian Islands Via Talk

Chelsea Child Study Club members gathered at the home of Nancy Grau on Tuesday, March 8 to hear Bert Cobb speak about her trip to the Hawaiian Islands. Bert spoke about the Independence cruise ship, an active volcano, the Polynesian Cultural Center, Pearl Harbor, a helicopter ride over the Grand Canyon of the Pacific, beautiful waterfalls and rainbows, green foliage, colorful flowers and peaceful breathtaking sunsets. To enhance her talk, Bert also had her photo album complete with typed label descriptions.

At the business meeting, president JoAnn Richardson announced the nominating committee's choice for club officers of 1988-89: vice-president, Camie Noah; secretary, Mary Louise Fischbach; treasurer, Gale Johnson; and auditor/parliamentarian/historian, Louise Likavec.

The evening ended with a dessert of chocolate surprise cupcakes served by Nancy Grau.

The next meeting will be at the home of JoAnn Richardson with Maggie Szymke, R.N., discussing stress. Guests are welcome.

## Cancer Education Series Starts Soon At Health Center

"I Can Cope," a free cancer education series for cancer patients, family members and friends, will run Tuesdays at 7:30 p.m. from April 12 to May 31 in the discharge area of St. Joseph Mercy Hospital, Ann Arbor.

"I Can Cope" is an eight-week series presented by health care professionals and community representatives who will answer questions about managing side effects of treatment, nutrition, what cancer is, exercise and treatment options among other topics. You may join the series at any time during the eight weeks.

For more information or to register, call Office of Health Promotion at 572-3675.

This program is co-sponsored by the American Cancer Society and Catherine McAuley Health Center.

## Mastectomy Support Group Will Meet

A free mastectomy support group will run Mondays at 7 p.m. from April 11 to May 23, at McAuley Breast Care, Suite 6001, Reichert Health Building, Catherine McAuley Health Center, Ann Arbor.

Topics such as exercise, types of treatment, communication and the emotional aspects of cancer will be covered.

Enrollment is limited and pre-registration is required. For more information or to register, call 572-3519.

Approximately 11,000 veterans were placed in jobs in fiscal year 1987 under a joint effort of the U.S. Department of Labor and the Veterans Administration through the Veterans' Job Training Act.



SCHLUPE-McELDERY: Robert and Sally Schlupe of Chelsea have announced the engagement of their daughter, Rebecca Lynne Schlupe, to Jeffrey Allen McEldery, son of Claude L. McEldery of Richmond and Mrs. Carol A. Parker of Plymouth. The future bride graduated from Chelsea High school in 1984 and is currently attending Eastern Michigan University. She is employed as office manager for J. Martin in Farmington Hills. The future bridegroom graduated from Dearborn's Fordson High school in 1981 and is currently attending Eastern Michigan University. He is employed as assistant manager for F & M Distributors in Ferndale. A July 23 wedding is planned.

## SENIOR MENU & ACTIVITIES

Weeks of March 23-30

Wednesday, March 23—

9:30 a.m.—Cards and needlework.  
10:00 a.m.—Blood pressures.

LUNCH—Honey dipped chicken w/ dressing, California blended vegetables, biscuits w/ butter, pears, milk.

1:00 p.m.—Fitness.

1:00 p.m.—Bowling.

5:15 p.m.—Seniors depart from North school for International Country Spectacular.

6:00 p.m.—Dinner at Bill Knapp's Restaurant.

Thursday, March 24—

9:30 a.m.—Cards.

LUNCH—Veal scallopini, Italian green beans, pasta salad, French bread, cherry crisp, milk.

1:00 p.m.—Needlework.

1:00 p.m.—Kitchen Band.

Friday, March 25—

9:30 a.m.—Cards and needlework.

10:30 a.m.—Progressive euchre tournament.

LUNCH—Tuna and cheese macaroni casserole, beet-onion salad, fresh orange, milk.

1:15—Movie.

Monday, March 28—

9:30 a.m.—Cards and needlework.

9:30 a.m.—China painting.

9:30 a.m.—Bingo.

LUNCH—Spaghetti, meat sauce, tossed salad, bread sticks, apple, cheese wedge, milk.

1:00 p.m.—Bingo.

Tuesday, March 29—

9:30 a.m.—Cards and needlework.

9:30 a.m.—Crafts.

LUNCH—Roast beef, gravy, mashed potatoes, bean salad, roll and butter, orange-apricot Jell-O, milk.

1:00 p.m.—Euchre.

1:30 p.m.—Cribbage.

Wednesday, March 30—

9:30 a.m.—Cards and needlework.

10:30 a.m.—McDonald's, birthday party for all seniors and their guests who have birthdays in March.

LUNCH—Creamed chip beef, peas, Mexican slaw, corn bread, chocolate pudding, milk.

1:00 p.m.—Fitness.

1:00 p.m.—Bowling.

There's nothing an Egyptian vulture would rather eat than an ostrich egg. But cracking open the hard shell requires a bit of work. According to Ranger Rick magazine, the vulture first picks up a stone with its beak. Then it hurls the stone at the egg. It may take two dozen direct hits, but the shell usually cracks, and the vulture gets its meal!



MANDY PAWLOSKI, age two, is painting at the easel at North Lake Co-op Nursery school. Watching is her mom, Kim. Mandy is part of the two-year-old program which meets once a week for an hour. Each session has a theme which most activities for the day are centered around. Some of the themes are Myself, My Family, Valentine's Day, Snowmen, Birds, and Zoo Animals. A new eight-week session will start April 5. For further information call the school, 475-8818, or the teacher, Sue Gillikin, 475-3512.

## Traveling Exhibition on Sphinx On Display at Schools

North and South school library media centers are hosting a traveling exhibition from the Detroit Institute of Arts through Friday, March 25. The exhibit includes a scale model of the Sphinx, and photopanel featuring the excavation of this ancient monument during the past 200 years.

The Great Sphinx, the subject of the exhibition, at Giza has been the subject of controversy and speculation for almost 5,000 years. Archeologists, engineers and scholars have studied, excavated, and restored the Sphinx. Writers and artists have romanticized it. And, tourists have spent hours simply gazing at it. Still, speculation about the origin and meaning of the Sphinx remains.

The lion-bodied and human-headed statue was completed during the same time as the pyramids. It is a portrait of Cephren, a king in the 4th Dynasty (2700-2450 B.C.). The Sphinx also represents the sun god, Horus.

The actual Sphinx is 65 feet high and 190 feet long (about as tall as a six-story building and two-thirds the length of a football field). It was carved from natural limestone of the Giza plateau.

Exhibitions like the Sphinx are an effort by the Detroit Institute of Arts to present cultural events in communities throughout Michigan. These exhibitions are state-funded and presented at no cost to the host communities.

The exhibit is open to the public during school hours, 9 a.m. to 3 p.m. It will be at North school on Wednesday, and at South school, Thursday and Friday.

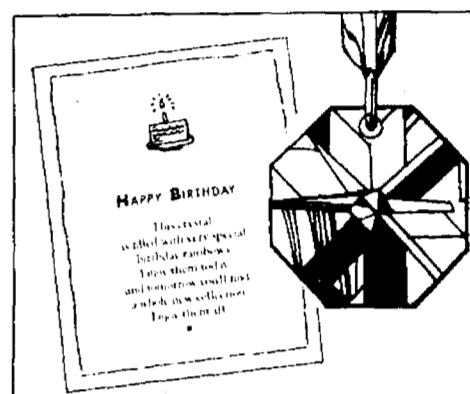

## A Brilliant Birthday Gift

Give the beauty of a rainbow captured in 30%+ full lead Swarovski® crystal. Each elegant prism comes complete with gift box, ribbon and its own special verse. Make this birthday a very happy one with a Crystal Keepsake™ from the Giftware Suite™.

the  
GIFTWARE  
SUITE™  
BY SWAROVSKI

WINANS  
JEWELRY

EAR PIERCING  
FREE  
with purchase of piercing earrings. Parental consent required under 18.  
WINANS JEWELRY

Try an alternative to nursing homes

## SWAN ADULT FOSTER CARE

A humane approach to care for the elderly.

Personalized 24-hour care in a semi-rural, family atmosphere at a reasonable cost.

For more information call  
1-(313) 231-3790

## Passport Photo Day

Mr. Steve Leeman of MotoPhoto, will be at Accent on Travel, Ltd., Wednesday, March 23 from 11 a.m.-4 p.m., to take your passport photos.

\$8.49

Call 475-8639  
ACCENT ON TRAVEL

**EASTER**

is coming

bringing with it  
new  
spring fashions & accessories  
to the

**SHIRT TALE SHOP**

Ph. 426-2352  
8063 Main St., Dexter  
Hours: Mon.-Fri., 9-6; Sat., 9-5

## GEMINI and EASTER...

### A Family Affair

Enjoy the Easter holiday looking your best. Mom or Dad, you can bring in daughter or son and receive half off on YOUR haircut! Includes shampoo, cut, and finished style!

Offer expires April 2, 1988.

Enter our egg decorating contest . . . 2 age groups,  
1-13 yrs. and 14 yrs. to adult.

Judging by Sandy Zeeb of Chelsea Greenhouse

Prizes will be listed in our salon

Gemini . . . Making it a point to be a part of your life!

**Gemini Family Hair Care**

107 West Middle St., Chelsea  
475-7006



LYNNA SILCOCK was the first-place winner in a drawing held at the Chelsea Community Hospital bake sale last Friday afternoon. Silcock won an afghan blanket. Jeannine Riemenschneider won a pillow for second place and Adah Farley won a \$10 gift certificate from Arbor Nook for third place. At right, Sue Wood, bake sale chair, lets Laurie Overbaugh pull the winning tickets out of the shoe box.

## Redding, Easudes In YFU Exchange Program

Two Chelsea High students, Stephen (Todd) Redding and Jesse Easudes, have been accepted by Youth For Understanding International Exchange as international exchange students. Redding will live with a family in The Netherlands on YFU's 1988 Academic Year program, while Easudes will live with a family in Japan on YFU's 1988 Summer program.

Youth For Understanding International Exchange was established in 1951 as a private, nonprofit educational organization dedicated to promoting international understanding and world peace through exchange programs for high school students.

*Please Notify Us of Any Change in Address*

CUSTOM WALL Stenciling  
by

Jan Walton  
313/475-8092

## Charles E. Sullivan Plumbing

Licensed Michigan Master Plumber

- Water Heaters
- Remodeling
- Service & Repair
- New Construction
- Water Softners
- Sewer Cleaning

**475-8114**

Free Estimates

Reasonable Rates

Driving A New  
**FORD AEROSTAR**  
Is Easier Than  
You Think

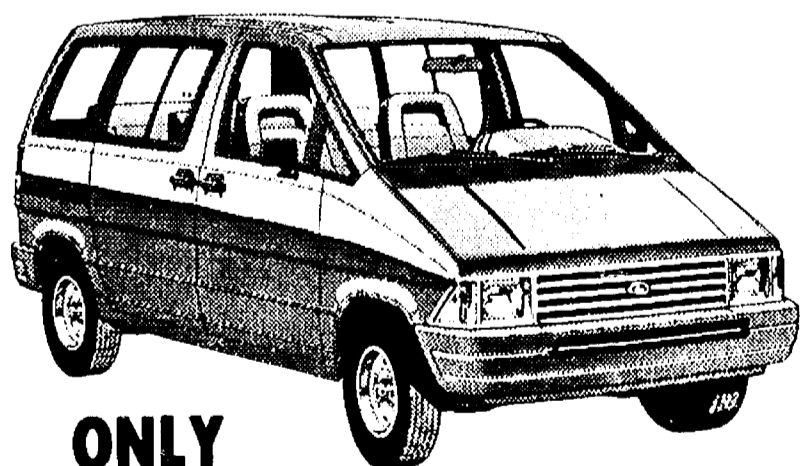

ONLY

**\$245<sup>86</sup>**

PER MONTH

With an **AFFORDABLE**  
**PALMER FALS** lease

Closed end non-maintenance lease. 48 months. Total of Payments \$11,801.28. \$250.00 refundable security deposit plus 1st month payment on delivery plus 4% use tax, lic. and title fee in advance. Lessee has no obligation to purchase car at lease end but may arrange to purchase car at a negotiated price with the dealer. Total mileage allowed 60,000 miles, penalty over 60,000 .06 per mile. Lessee responsible for excess wear and tear. Existing rebate assigned to dealer. Some units must be ordered.

**PALMER FALS**  
FORD — MERCURY

OPEN: MON. AND THURS. 8:30 A.M. 'TIL 9:00 P.M., TUE., WED., AND FRI. 8:30 A.M. 'TIL 6:00 P.M., SAT. 'TIL 1 P.M.  
SERVICE OPEN SATURDAYS TOO!

In Washtenaw County since April 15th, 1912  
**CHELSEA 475-1301**

## Judge Kirkendall Will Address County Genealogical Society

Judge John N. Kirkendall, Judge of Washtenaw County Probate Court, will address the Genealogical Society of Washtenaw County at 1:30 p.m. on Sunday, March 27.

Judge Kirkendall's subject will be "Dispelling the Mystique of Court Records." The meeting will be held in Lecture Hall No. 2 of the Liberal Arts and Science Building of Washtenaw Community College, 4800 E. Huron River Dr., Ann Arbor.

Judge Kirkendall, a long-time resident of Ypsilanti, is well-known throughout Washtenaw county and southeastern Michigan. Prior to his appointment to Washtenaw County Probate Court, he was a partner in the Ypsilanti law firm of Calder, Kirkendall and Lamb. Community service and concern for others have been demonstrated throughout his residency in Washtenaw county. In 1986-87 he served as chairman of the National Kidney Foundation. In 1986 Governor Blanchard presented him with the Governor's Commendation Award for Community Service.

Mrs. Kathie Horning of Howell, will continue her classroom instruction series, "Genealogy for Beginners," following the speaker's portion of the meeting.

Admission is free.

Give a Gift Subscription  
To The Chelsea Standard

## Orchestras Receive High Festival Ratings

Chelsea High school symphony orchestra received division I ratings at the District 12 Orchestra Festival in Saline last Saturday, March 19.

According to orchestra director Jed Fritzemeier, the program was the most difficult the orchestra had ever played. Works performed included Handel's "Concerto Grosso in G," and "Music for the Royal Fireworks," as well as a ballet by Igor Stravinsky called "Fair from Petrouska."

The orchestra received four division I ratings for a final I rating.

Beach Middle school orchestra performed at the Junior High Orchestra Festival on Saturday, March 12 in Dearborn, and received a division II rating.

"This is a very talented group of young people and I am expecting great things from them in the future," Fritzemeier said of the middle school orchestra.

"They work hard and will be very good musicians."

April 8-9 the high school symphony orchestra and high school choir will tour Washington D.C. The groups will

perform at the Capitol building and the Jefferson Memorial.

## BOY SCOUTS

TROOP 425—

At our March 14 meeting our opening was performed by Kevin Hafner, American Flag, and Ian Dyer, Troop flag. Alex Roskowski led the troop in the pledge of allegiance to the flag.

We collected our dues, worked on our personal management merit badge and discussed our spring trip to Mammoth Caves in Kentucky. We also discussed our father and son canoe trip on the Rifle River in June. For our game we played "Capture the Flag."

For our closing the boys recited the scout law and the scout oath.

Troop 425 Patrol Scribes.

*Please Notify Us In Advance of Any Change in Address*

## Your Performance Associate

The pride of a professional is reflected in performance.

**SPEAR & ASSOCIATES**  
REALTORS INC.

994-0112

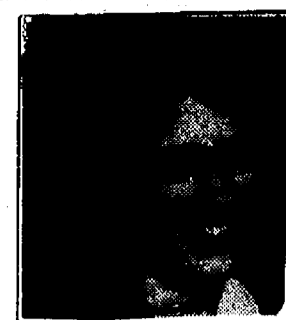

LISA KANN  
1987 Production 1.2 million

## ARNET'S

CEMETERY MONUMENTS  
ARE OUR PROFESSION  
... NOT A SIDE LINE

Oldest and Largest in This County  
4495 Jackson Road, Ann Arbor, Mich.

If you would like to join our sales staff, call Ben Sieg, Sales, 665-3658

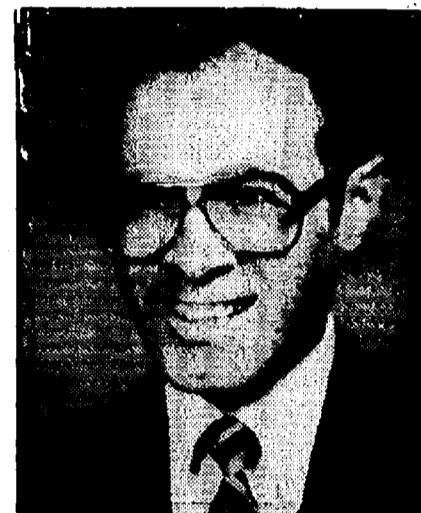
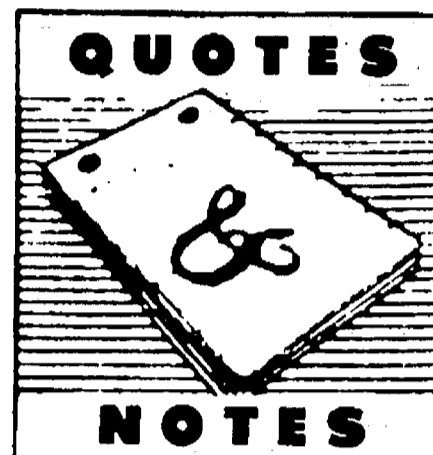

DONALD A. COLE Director

"For the maintenance of peace, nations should avoid the pin-pricks which forewarn of cannon-shots..."

This is sound, thoughtful advice today and very likely for centuries to come. Unfortunately, ours is a world and a time in history where smallish affronts can quickly assume disastrous proportions.

How to avoid these small but deadly pin-pricks is something the author didn't touch upon, for the very simple reason that he, himself, may have been an expert in administering the very pin-pricks he warned against.

The author? Napoleon.

We want to help you when you need us. We have the training and the experience to serve people of all faiths appropriately, with dignity and good taste.

## COLE-BURGHARDT FUNERAL CHAPEL

Your Chelsea Funeral Home with the "HOME" Like Atmosphere

214 EAST MIDDLE ST.

PHONE 475-1551

# Barbara's Needlearts

**QUITTING BUSINESS**  
begins  
**Monday, March 28th**  
**SALE**

**Your Chance to Save Big!**

frames  
crochet  
yarn

counted cross stitch  
stenciling  
premium quilting fabrics

knitting  
kits  
supplies

Everything must be sold

shop **NOW** for best selection

**Sale Ends April 27th**

Hours: M-F, 9:30 a.m.-5:30 p.m.  
Sat., 9:30 a.m.-4 p.m.

**103 N. Main St., Chelsea**  
**Ph. 475-3440**

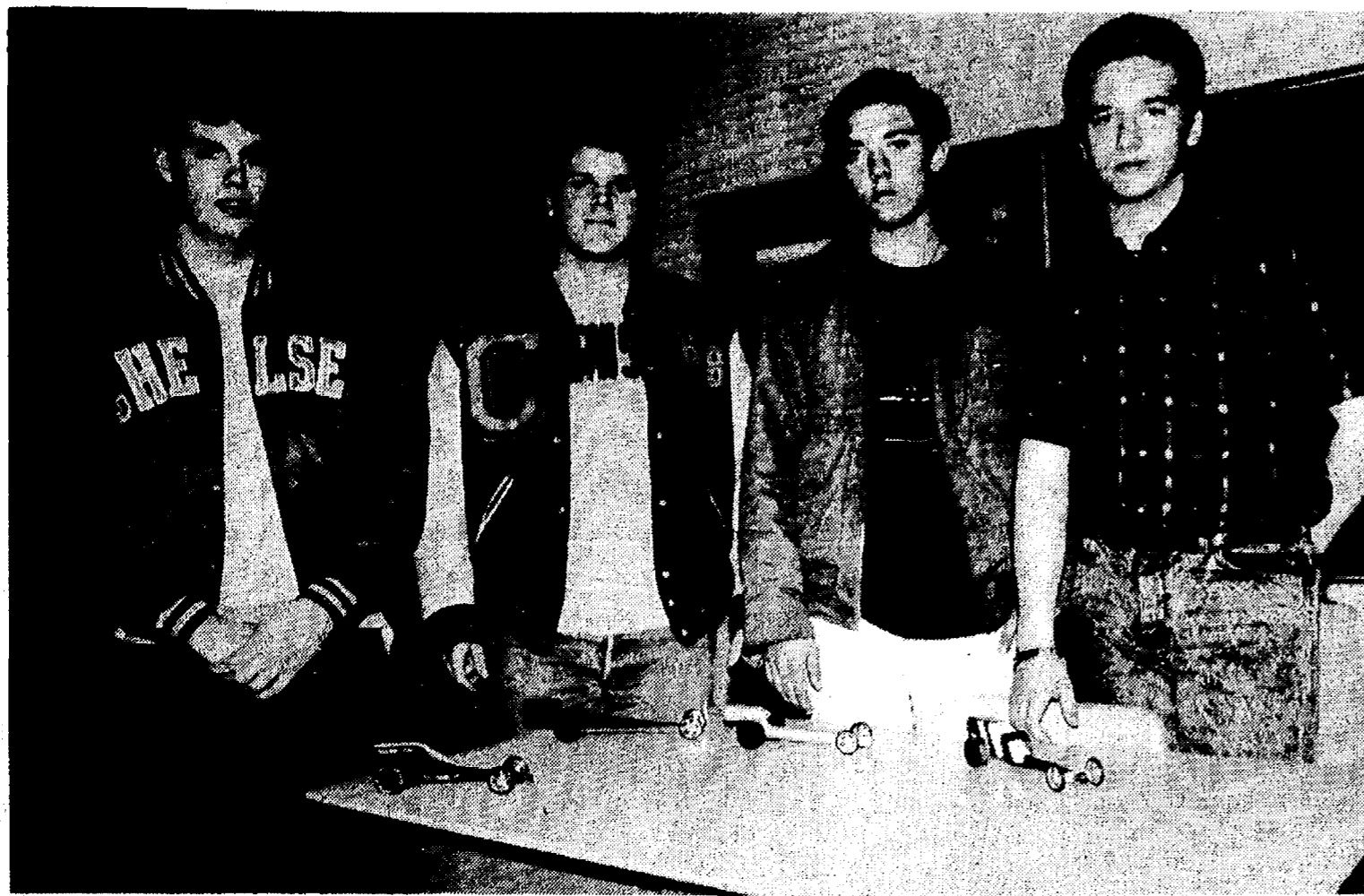

FOUR TOP PLACERS in the Metric 500 at Chelsea High school were, from left, Randy Ferry (first), Curtis Satterthwaite (third), Ross Maier (second), and Randy Seitz (fourth). Satterthwaite's car had the best run of the

day. The students designed and built the cars in their Exploring Technology class. A double elimination tournament decided the winners. The four can now move on to a state event in Traverse City.

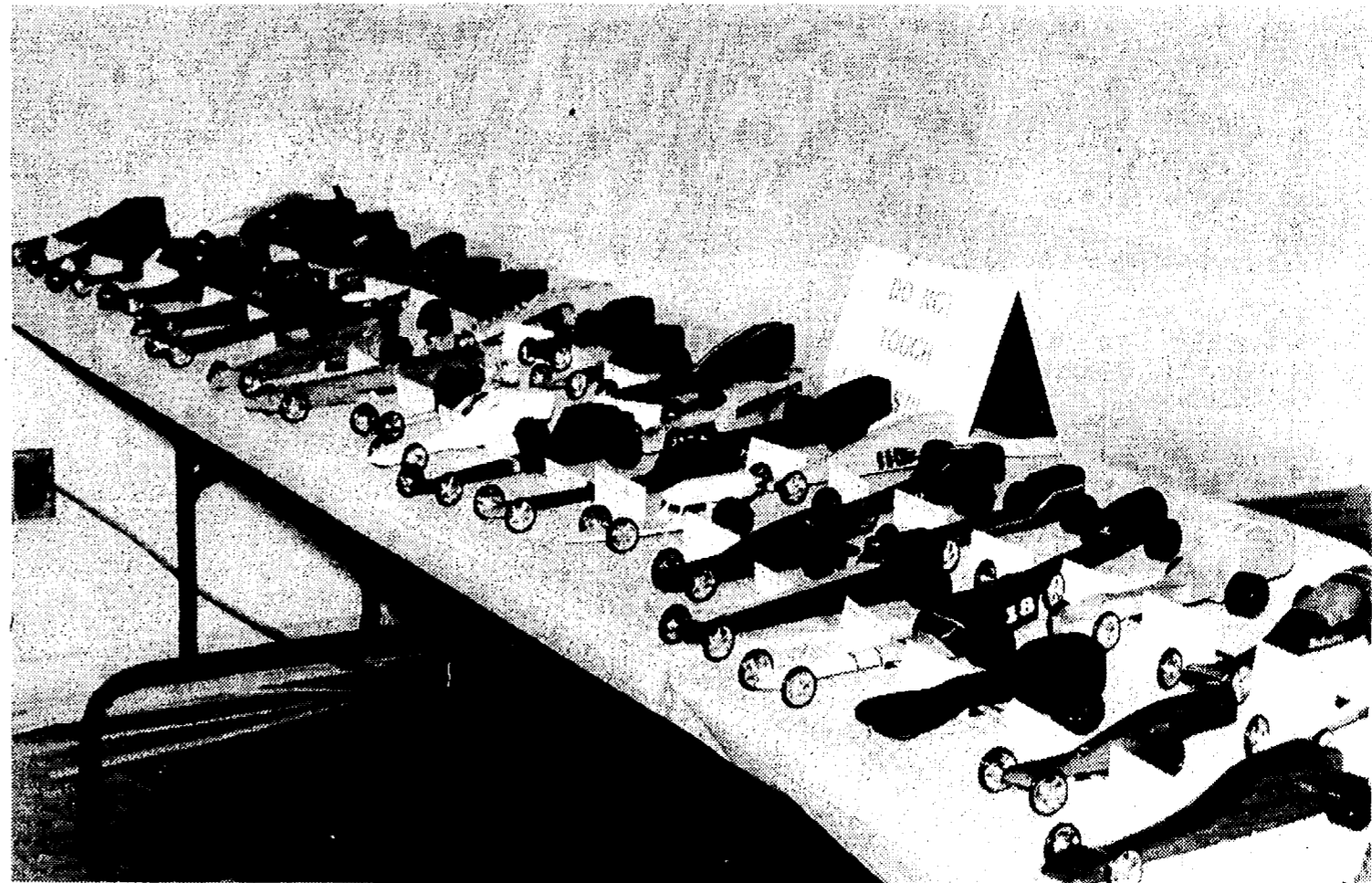

MORE THAN 60 Chelsea High school students designed and built miniature basswood race cars in their Exploring Technology class. They went on to compete in the Metric 500 last week. The finals were held in the gym during the lunch hours Friday.

### Substance Abuse Among Young People Will Be Discussed

Brighton Hospital's next Community Education Program on April 5 will focus on the problem of substance abuse among youth.

Topic for the free program is "Graduating Sober: Help for Teens." The program will begin at 7 p.m. in the hospital's chapel. Reservations are not required.

The program will begin with "How Can I Tell If I'm Hooked," a videocassette that helps young people recognize the signs of addiction and better understand how it may be treated. Afterwards Barbara Judge, one of the hospital's family therapists, will answer questions from the audience and discuss prevention strategies and treatment options that are available for young people.

Prevention specialists from the Livingston Council for Alcohol Services will be on hand to discuss the services that are available for young people through that agency. LCAS is affiliated with Brighton Hospital and provides substance abuse prevention and outpatient treatment at its offices in Howell.

Brighton Hospital is located at 12851 East Grand River, just east of Kensington Rd. For additional information, contact the Community Relations Department on weekdays between 8:30 and 4:30 p.m. at (313) 227-1211, ext. 276.

### County Historical Society Program on Michigan Barns

Barns are a familiar part of the Michigan landscape but to a scholar from India they are magnificent structures, unique to the western world. If present trends continue, they may be a rare sight to all of us.

Professor Hemalata Dandekar of the University of Michigan College of Architecture and Urban Planning will present a slide show, "The Michigan Farm and Its Buildings," at 2 p.m. Sunday, March 20, at the Washtenaw County Historical Society meeting at Bentley Library, Ann Arbor.

She will show pictures of barns in Washtenaw county and elsewhere in Michigan, both typical and unusual. Her study, an on-going project, is partly funded by the Michigan Council for the Humanities.

Bentley Library is at 1150 Beal on the U-M North Campus not far from Veterans Hospital.

### Do you spend more time planning your vacation than your finances?

Few people would think of going on vacation without having planned first. Yet many people spend little or no time planning something even more important: their financial future.

If you're one of these people, maybe it's time you started giving more thought to what's ahead. You can start by talking to us—the investment specialists of Integrated Resources Equity Corp. We believe your financial future deserves careful planning—and we'll listen closely to your needs and goals before recommending appropriate investments for you.

So make sure any itinerary you plan includes a visit to us. After all, isn't your future worth as much preparation as your vacation?

Jim Reisinger 761-3196

Chartered Financial Consultant

Integrated Resources Member

Equity Corporation NASD/SIPC

**Integrated  
Resources**

315 E. Eisenhower, Suite 11  
Ann Arbor, MI 48108

Tell Them You Read It in The Standard!

# FOR MATURE AUDIENCES ONLY

As a Very Important Person 55 years or better, you deserve the best health care treatment available. That's why Saline Community Hospital is now offering V.I.P. Advantage, your 55+ health care connection.

V.I.P. Advantage brings together over 120 health care and community services especially for its 55+ members. With *HEALTHLINE*, our telephone hotline, you're only a phone call away from health care information, physician referrals, and community services from transportation to home health care.

V.I.P.s can attend an array of health education programs ranging from how to treat arthritis, to caring for your aging parents. And each program is offered in several locations, so you never have to be out of touch.

You'll also enjoy discounts from local merchants, our special Club 55 Dining, free insurance counseling, and V.I.P. treatment at Saline

Community Hospital — including faster admission and special reserved parking close to the hospital and Saline Professional Office Building.

Best of all, membership is absolutely *FREE*. Just fill in and mail the membership coupon, or call us between 10:00 a.m. and 4:00 p.m. Monday-Friday. From Ann Arbor and Saline call 429-1511. From all other areas, call TOLL-FREE 1-800-622-5592. But call today, and start getting the treatment you deserve!

If you return your membership coupon before April 15, we will send you a MEDiset pill organizer as a gift. MEDiset organizes an entire week of medication, and dispenses it safely and correctly.

### Your V.I.P. Health Care Advisor

Your V.I.P. Advantage Health care Advisor is on call Monday through Friday to answer your questions and personally assist you and your family in selecting and coordinating your health care and care-giver needs. Just call the Healthline at 429-1511 or 1-800-622-5592 and ask for Carolyn Richards.



Carolyn Richards, your V.I.P. Advantage Health Care Advisor

**YES!**

I'm 55+ and I want to be a member of V.I.P. Advantage. Please send my *free* membership card and information packet to:

Name \_\_\_\_\_

Address \_\_\_\_\_

City/State/Zip \_\_\_\_\_

Telephone ( ) \_\_\_\_\_

☐ Please send me my *FREE* Mediset Pill organizer for joining before April 15, 1988.

Return to: Saline Community Hospital, 400 W. Russell St., Saline, MI 48176  
Attention: Carolyn Richards

*V.I.P.* Your 55+  
health care  
connection  
**Advantage**  
SALINE  
COMMUNITY  
HOSPITAL

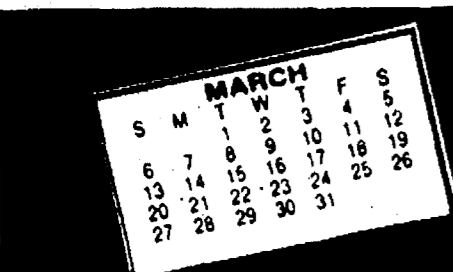

# COMMUNITY CALENDAR

## Monday—

Lima Township Board meets the first Monday of each month at 8 p.m., Lima Township Hall. advx14tf

Chelsea Recreation Council 7:30 p.m., fourth Monday of the month, Village Council chambers. 35tf

Chelsea Kiwanis Club meets every Monday, 6:30 p.m. at Chelsea Community Hospital.

Chelsea School Board meets the first and third Mondays of each month, 8 p.m., in the Board Room.

Chelsea Lioness, second Monday of each month at the Meeting Room in the Citizens Trust on M-52, Chelsea, at 7:30 p.m. Call 475-1791 for information.

Parents Anonymous Group, Chelsea, a self-help group for abusive or potentially abusive parents, Mondays, 7-9 p.m. Call 475-9176 for information.

Waterloo Area Historical Society Board of Directors meets the third Monday of each month 7:30 p.m., at Waterloo Farm Museum. For more information call Nancy Kaufman, 475-3692.

Eating Disorders Support Group, third Monday of each month, 7-8:30 p.m. at Chelsea High school library. Purpose of this group is to support anorectics, bulimics and their families. For more information call Debbie Osborne 475-2130 after 3 p.m. Mon., Wed., Fri.

## Tuesday—

Huron Oaks, Parent Support Group, based on the steps of Al Anon, for parents with chemically dependent adolescents whether or not they are in treatment; 8-9 p.m. Tuesday, cafeteria of Huron Oaks Chemical Dependency Treatment Facility, 5301 E. Huron River Dr. (in the same complex as St. Joseph Mercy Hospital). For more information, call Kathy Bishop, 572-4302.

Sky Warn Weather Seminar Tuesday, March 29, beginning promptly at 7 p.m., at UAW Local 1284 Hall, 2795 S. M-52. Chelsea Amature Radio Club and UAW Local 1284 urge the public to attend. 43-2

Sylvan Township Board regular meetings, first Tuesday of each month, 7 p.m. Sylvan Township Hall, 112 W. Middle St. advtf

Don't forget to renew your Chelsea Standard subscription!

American Business Women's Association 6:30 p.m. at the Chelsea Hospital fourth Tuesday of each month. Call 475-1707 for information.

Olive Lodge 156 F&AM, Chelsea. Regular meeting, first Tuesday of each month.

Lima Township Planning Commission, third Tuesday of each month, 8 p.m., Lima Township Hall. advx30tf

Chelsea Village Council, first and third Tuesdays of each month, 7:30 p.m. advtf

Lions Club, first and third Tuesday of every month, 6:45 p.m., at Chelsea Community Hospital. Ph. 475-7324 or write P.O. Box 121, Chelsea.

Chelsea Rod and Gun Club regular meeting, second Tuesday of each month at the clubhouse, Lingane Rd. 49tf

Chelsea Rebekah Lodge No. 130 meets the first and third Tuesday of each month, at 7:30 p.m.

Chelsea Communications Club, fourth Tuesday of each month, 8 p.m., Chelsea Lanes basement meeting room.

Rotary Club, Tuesday noon, Woodlands Room, Chelsea Community Hospital.

Chelsea Chamber of Commerce Board of Directors meetings, second Tuesday, each month, noon, Chelsea Community Hospital, private dining room. tf

## Wednesday—

Friends of McKune Memorial Library meet the first Wednesday of every month, 7:30 p.m., at McKune Library. New members welcome.

VFW Post 4076 meeting second Wednesday of month, 7:30 p.m. VFW Hall, 105 N. Main.

Chelsea Athletic Boosters, third Wednesday of each month in the teachers lounge at Chelsea High school, 7 p.m. Everyone is welcome.

OES meets first Wednesday of the month at the Masonic Temple, 113 W. Middle St., 7:30 p.m.

Toastmasters International, each Wednesday at 12 noon in Woodlands Room at Chelsea Community Hospital. For information call Martha Schultz, 475-7503, or Diana Newman, 475-2156 or 475-8671.

OES Past Matrons dinner and meeting at Senior Citizens Site, North school, second Wednesday every month at 11:45 a.m. Reservation by Monday, preceeding meeting. Ph. 475-1779 or 475-1141. 8tf

## Thursday—

Do you live or have you lived with the problem of alcoholism or chemical dependency? Do you feel angry, lonely and frustrated? Does the problem dominate your thoughts and your life? If so, Al-Anon/Adult Children of Alcoholics can help you to find solutions that lead to serenity. Thursday evenings, 7:30 p.m., Parish Center, St. Joseph's Church, Dexter.

Chelsea Rod and Gun Club Auxiliary regular meeting, second Thursday of each month, 7:30, clubhouse, Lingane Rd.

Chelsea Area Players Board meeting second Thursday of each month, 7:30 p.m., at Citizens Trust meeting room. For more information call 475-2629.

American Legion Post No. 31. General meeting the first Thursday of each month at the post home, Cavanaugh Lake.

New Beginning, Grief Group first and third Thursday each month, 7:30-9 p.m., Family Practice Center, 775 S. Main St., Chelsea.

Knights of Columbus Women's Auxiliary, second Thursday of each month, 8 p.m. at K. of C. Hall, 20750 Old US-12.

Substance Abuse Lecture Series: Meetings: 7:15 p.m. every Thursday; Chelsea Community Hospital, Dining Room. Series is open to the public to provide awareness and education regarding various aspects of alcoholism or other chemical dependence abuse.

Chelsea High School P. T. T. (Parents Teachers Together) third Thursday of every month in Board of Education Room.

Story Hour for children three years and up. Every Thursday 10 a.m. to 10:45 a.m. at McKune Memorial Library, S. Main St., Chelsea.

## Friday—

Senior Citizens meet third Friday of every month for pot-luck dinner, games and cards, 6 p.m. at Senior Citizen Activities Center at North School.

## Saturday—

Easter Egg Hunt, Saturday, April 2, 11 a.m., Chelsea High school. Prizes for winners of each age group.

## Misc. Notices—

Parent to Parent Program: in home, friendly, visiting support system for families with children. Call 475-3305.

Parents Without Partners, support group for single parents. Youth activities, social events, discussion groups. For membership information, call recording at 973-1933.

Home Meals Service, Chelsea. Meals served daily to elderly or disabled. Cost per meal, \$2.25 for those able to pay. Interested parties call Ann Feeney, 475-1493, or Mary Erskine, 475-2821.

Chelsea Social Service, 475-1581, 2nd floor of Village Offices. Thursdays, 10 to 4, or if an emergency need at other times, call Linda at 475-7405 or Jackie at 475-1925.

Sexual assault counseling for victim, family, friend. Assault Crisis Center, 40009 Washtenaw, Ann Arbor, 994-1616, no charge.

FIA Community Center, open Mon.-Fri. for free services: food, clothing and financial assistance.

Alcoholics Anonymous group, every Tuesday, 12 noon, 2nd floor, 104 E. Middle St., Chelsea. A. A. Alonon meets every Saturday at 7 p.m., 2nd floor, 104 E. Middle St., Chelsea.

Old St. Pat's Lenten Fish Fries, 5671 Whitmore Lake Rd., Ann Arbor, beginning Friday, Feb. 19 and continuing each Friday through April 1. Adults \$5, Seniors \$4.50, children 5-12 \$3.50 and children four and under are free. Serving time: 4:30-8 p.m. advx43-6

Camp Catch-A-Rainbow

For Children With Cancer FIND OUT MORE 1-800-ACS-2845



TAMMY R. RAIN  
**Tammy R. Rain  
Completes Air Force  
Basic Training**

Airman Tammy R. Rain, daughter of Paula K. Hazen and stepdaughter of Kenneth A. Hazen of 5385 Vaughan Rd., Dexter, has graduated from Air Force basic training at Lackland Air Force Base, Tex.

During the six weeks of training the airman studied the Air Force mission, organization and customs and received special training in human relations.

In addition, airmen who complete basic training earn credits toward an associates degree through the community college of the Air Force.

She is a 1986 graduate of Dexter High school.

## SSC Information Officer Manning Stockbridge Office

An information officer has been assigned to the Superconducting Super Collider information/community relations office in Stockbridge.

The officer, Michael Grover, may be contacted at the office in the village hall from Monday through Friday. His telephone number is (517) 851-7174.

Grover will also maintain another information office at city hall in Leslie, keeping it supplied with the latest SSC information material. "It's my job to keep local residents informed on developments relating to the SSC project," said Grover. "I invite anyone with a question or concern to contact me, directly or by telephone."

## Own a Land Contract? Immediate Cash Available

CALL FREE 1-800-292-1550  
Several options available. No closing cost or fees. Fast confidential service. First National Acceptance Co. #1 Land Contract Purchaser in Michigan

# Freezer Beef

Beef sold by-the-half, quarter or whole at half the supermarket price.

Kevin and Leroy Wing  
5335 Dexter Rd., Ann Arbor  
Call 761-7578 for more information

Still Alive  
At "45"



... or is it  
still 39?

Hope your birthday on  
**March 18th**  
wasn't too painful!

With love, Rob, Alan, Shanda, Kim & Robin

**Happy Birthday**  
**Saturday, March 26**



**BILL  
NILAN**

Stop at Big Boy and wish him a  
**HAPPY BIRTHDAY**

**STEAK FRY**  
Charcoal Broiled  
**FRIDAY, MARCH 25**  
5:30 - 7:30 p.m.  
DONATION \$6.00  
**Dexter American  
Legion Post 557**

**Don't Forget**

**Remember . . .**

*Experience*

**"Gentle Chiropractic"**

**Atkinson Chiropractic Clinics**

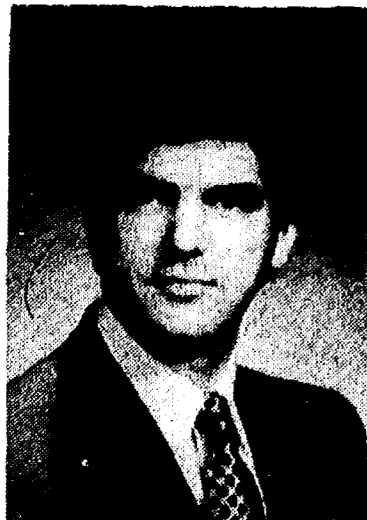

Dr. Warren Atkinson  
Chelsea  
(313) 475-8669



Dr. Linda Atkinson  
Jackson  
(517) 783-2833

**full line of Fresh Fruits & Vegetables**

**Easter Lillies**  
now available!

**SPECIALS**  
thru March 27th:

California, naval  
**Oranges** . . . 10 lb. bags . . . **\$2.49**

**Bananas** . . . lb. . . . **19c**  
Limit 5 lbs.

Fresh, delicious  
**Maple Syrup**

Home-grown  
**Parsnips**

**Fruit Baskets**  
for Easter

**BAKERY OPEN EVERY DAY**  
**Farm-Baked Doughnuts ★ Breads ★ Pies**

**GEE FARMS**

14928 Bunker Hill Rd., Stockbridge (517) 769-6772

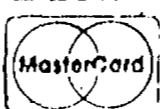

Directions: N. M-52 to North Territorial to M-106 W.  
North Territorial 2 miles to Bunker Hill Rd.



# INQUIRY

By Will Connelly

## The Next Titanic Disaster

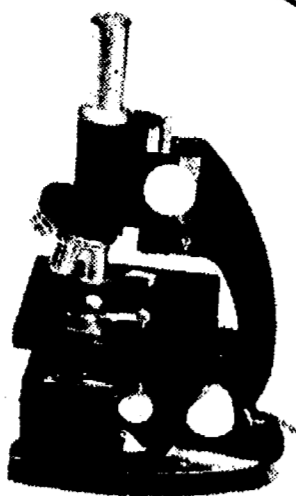

There is an uncomfortable parallel between the Titanic which met disaster in 1912 and the American ship of state which may meet the same fate by the Year 2000.

With its 16 watertight compartments, the newly-built Titanic was considered unsinkable—the safest ship afloat. No one could conceive that an iceberg was capable of destroying five bulkheads in a single collision, but it could and it did. On her maiden voyage, Liverpool to New York, travelling 95 miles south of the Grand Banks of Newfoundland, she slammed full-speed into a mountainous iceberg, sinking in less than three hours. Of 2,200 passengers and crew, 1,513 were lost in the dark, icy waters.

The tragedy didn't have to happen. And the same can be said for 250 million passengers aboard the S. S. America as it steams into the Twenty First Century. In 1912 there was no International Ice Patrol to warn ocean liners of icebergs and their positions. No one had dared to caution the captain, eager for a crossing record, against the recklessness of racing at maximum speed through those dangerous waters. Nor was there a law requiring a lifeboat space for every passenger. The Titanic had space for only one in every four.

Now, 76 years later, if we may continue the analogy, the S. S. America is heading at full-speed into a financial disaster that could cost thousands of lives . . . in suicides alone. Unless we back off, it is almost certain that the sheer weight of our national debt will open a massive hole in the bottom of the hull.

Too, with hardly a whisper of protest from the citizens of our country, we have complacently watched the President and Congress spend more money in seven years than our forefathers spent in the 193 years since the birth of the Constitution.

During this same seven years we have passed from the proud position of the world's largest creditor to that of the world's biggest debtor. Our balance of trade is in the same sad state. Sales of U. S. good to world markets is lagging far behind foreign sales to us. Billions of American wealth are hemorrhaging into Asia and Europe.

The ultimate scenario will be some form of national bankruptcy (dressed up to seem like it isn't) with printing presses debauching our currency and inflation reaching far into the double digits. This is always what happens when people or nations start living beyond their means. First the money runs out, then the credit dries up.

The Constitution expressly gives Congress the power:

1. To lay and collect taxes, duties, imposts and excises, to pay the debts and provide for the common defense and general welfare of the United States.
2. To borrow money on the credit of the United States."

By law, Congress holds the manipulation of the Constitution in one hand and the key to the treasury in the other. On the basis of today's behavior on Capitol Hill, the financial destruction of America by its own Congress is inevitable *unless we, the people exercise our sovereign powers of restraint.*

Today, and virtually without exception, the principal business of individual members of the House and Senate has nothing to do with the state of the nation. The abiding concern is *personal re-election.* The pay doesn't matter; most legislators could earn far more elsewhere. What counts is the power and the glory. For most lawmakers, every day begins with a compulsive effort to find governmental money that grateful constituents will repay with votes at the polls.

A House member will fight for every federal dollar within reach to secure jobs for the people back home. He will introduce bills calling for governmental help in the building of roads, bridges, harbors, parks, post offices, hospitals, federal buildings and federal work centers. He will dig deeply for grants to local governments, schools, airports and water systems in his district.

A Senator will wheel and deal for treasury funds that will bring payrolls, construction, governmental purchasing, grants, revenue sharing, courts, education and research to his state.

Most transactions between solons on Capitol Hill consist of privately-negotiated agreements. Much of it is mutual back-scratching: You vote for my bill; I'll vote for yours. A considerable amount of Congressional business is quietly completed in committee before it ever reaches the floor. Indeed, many decisions of committees are decided before the *committees* even meet.

All too often, personal interest outweighs the national interest. Why would a legislator from Michigan vote for a subsidy to tobacco growers when the surgeon general of the United States has declared that the weed is a leading cause of deaths from lung cancer and heart disease? Why? Because the legislator from Virginia will vote millions for pork barrel bills in Michigan.

In such a cynical atmosphere, the 535 members of Congress vote to spend money on anything and everything that will inspire constituent loyalty. But why do we sensible, prudent citizens tolerate such behavior? Because we *want* these parks and airports and military installations and post offices. Our politicians are behaving the way we *demand* them to behave.

The national establishment, like any family, has fixed expenses which must come first. There is the cost of defense and other federal departments. In addition there are the *entitlements* of citizens. Here was the list for 1984:

Social security beneficiaries	36,400,000
Medicare patients	29,700,000
School lunch children	23,000,000
Medicaid patients	22,600,000
Food stamp recipients	21,500,000
Aided families with children	10,905,000
Unemployed recipients	4,600,000
Veterans or survivors	4,400,000
Occupants of subsidized housing	3,900,000
Aged, blind or disabled	3,400,000
Civil service retirees	1,500,000
Military retirees	1,500,000
Railroad retirement beneficiaries	976,000
Disabled coal miners	413,000

These beneficiaries add up to 160 million people. Some, of course, receive two or more checks. Even when we make allowance for such duplications, it is evident that *more than half of all Americans benefit from one entitlement or another.*

How did so many people become beneficiaries of so many programs? Congress established them in successive bids for re-election. As the members faced more re-election campaigns, Congress *increased* the amount and kinds of entitlement benefits. The legislators saw it as their duty and the beneficiaries regarded all those pale blue treasury checks as a sort of refund from the taxes they were paying.

Once an entitlement has been established it becomes a sacred cow. The cows can be milked, and the herd can be made ever larger, but none of these sacred cows can be butchered.

The legislators search zealously for pork barrel funds but the cost of the federal departments, plus all the entitlements, is just too much. What's left over is simply too little for the care of constituents. Higher taxes are, of course, an abhorrent solution and the only alternative is *deficit spending.*

Somehow the idea of saving never occurs seriously to anyone.

Shall we dust off the old post-civil war banner, "Throw the rascals out!" I think not. On average, we would have a hard time replacing these 535 experienced legislators with newcomers possessing even half the qualifications.

Our present legislators are equal to the task, but we must persuade or compel them to adopt new standards and new ethics when it comes to spending the nation's money. Impossible as it may seem, there is a way of getting Congress to vote in favor of it. That's the subject of our next inquiry.

(To be continued)



LAUREN SHOPEN, age two, shown with her mother Karen, makes ice cream snow people at North Lake Co-op Nursery School. Once a week, two-year-olds are invited to come to the school for an hour with their mothers to learn and have fun. In addition to snowmen, they make valentines and pine-cone bird feeders. One of their favorite things is playdoh. Time is spent with the teacher, Sue Gillikin, doing songs, games, fingerplays, and story reading.

## Eight Players To Face Off In Cribbage Finals

Eight top placers will square off to determine the top four places in the final week of the Chelsea Cribbage Tournament.

Chelsea resident Fremont Boyer was in first place by himself with a 21-9 record after three weeks of play. The standings are as follows.

	W	L	Pts
1. Fremont Boyer	21	9	946
2. Jim Lahey	20	10	1088
3. Boyd Braun	20	10	1037
4. Fred Radke	19	11	1188
5. David Brennan	19	11	1165
6. Bob Hurd	19	11	1164
7. Tom Haight	19	11	1132
8. Walt Wasielewski	18	12	1308
9. Bill Powell	18	12	1265
10. Carl Rennett	17	13	1320
11. Skip Schluppe	16	14	1497
12. Allen Schiller	16	14	1493
13. Ginny Wheaton	16	14	1415
14. Harriet Haight	16	14	1232
15. Everett Gier	15	15	1617
16. Tom Ziezuil	15	15	1559
17. Duane Boyer	14	16	1729
18. Sue Walton	14	16	1706
19. Peg Patchett	14	16	1685
20. Amber McEwen	14	16	1661
21. Darlene Flint	14	16	1654
22. Hoffmeyer Williams	14	16	1648
23. Bob Woodward	13	17	1812
24. Hod Hull	12	18	1934
25. Craig Sinclair	12	18	1875
26. Valerie Betterly	12	18	1869
27. Mildred Eelen	11	19	1989
28. Phyllis Walters	11	19	1907
29. Gini Boyer	11	19	1862
30. Norm Allen	10	20	2108
31. Don McEwen	9	21	2161

## Dial-A-Garden Topics Listed

The following is a weekly schedule of Dial-A-Garden, the system of pre-recorded daily gardening tips sponsored by the Washtenaw County Co-operative Extension Service. The system is in operation 24 hours a day, seven days a week. Interested persons are invited to call 971-1129 at their convenience to listen to timely, up-to-date gardening information.

Wednesday, March 23—"Buying and Planting Grapes."  
Thursday, March 24—"Drip Irrigation."  
Friday, March 25—"Pruning Bearing Fruit Trees."  
Monday, March 28—"Flowers for Shady Gardens."  
Tuesday, March 29—"Pruning Flowering Shrubs."  
Wednesday, March 30—"Starting Vegetables Indoors."

## Marybeth Rosenberg Shows Reserve Champion Horse

Marybeth Rosenberg and Tostia of Chelsea were recently named reserve champions of the Training Level Dressage Division in the American Horse Shows Association/Insilco Zone horse-of-the-Year Awards Program.

This annual program recognizes the top equestrian exhibitors who compete within their AHSA membership zones. The AHSA is divided into 12 geographic zones. Zone 5 includes the states of Illinois, Indiana, Kentucky, Michigan and Ohio.

Established in 1978, the AHSA/Insilco Zone Horse-of-the-Year Awards program recognizes exhibitors who compete in their local area of the

country in more than 70 categories such as: Pony Hunter, Amateur Jumper, Arabian English-Pleasure Horse and Western Horse. Since the program started, more than 25,000 of the nation's most active equestrian competitors have placed in the program. In 1987 alone, over 12,000 equestrians across the country vied for these prestigious awards.

**Tell Them  
You Read It  
in  
THE STANDARD**

not your ordinary fish market

Special of the Week

Colossal Frozen Red King Crab Legs . . lb. **\$11.75**  
(Broken, from one-lb. legs)

FRESH MONK FISH (Poor-man's lobster) . lb. **\$5.00**

QUALITY IS OUR PRODUCT

**747-8475**  
3950 Jackson Ave.  
1/2 mile west of Wagner Rd.  
(next door to Madison Electric)

OPEN:  
Mon.-Thurs., 7:30-5:30  
Fri., 7:30-6  
Sat., 9-4:30

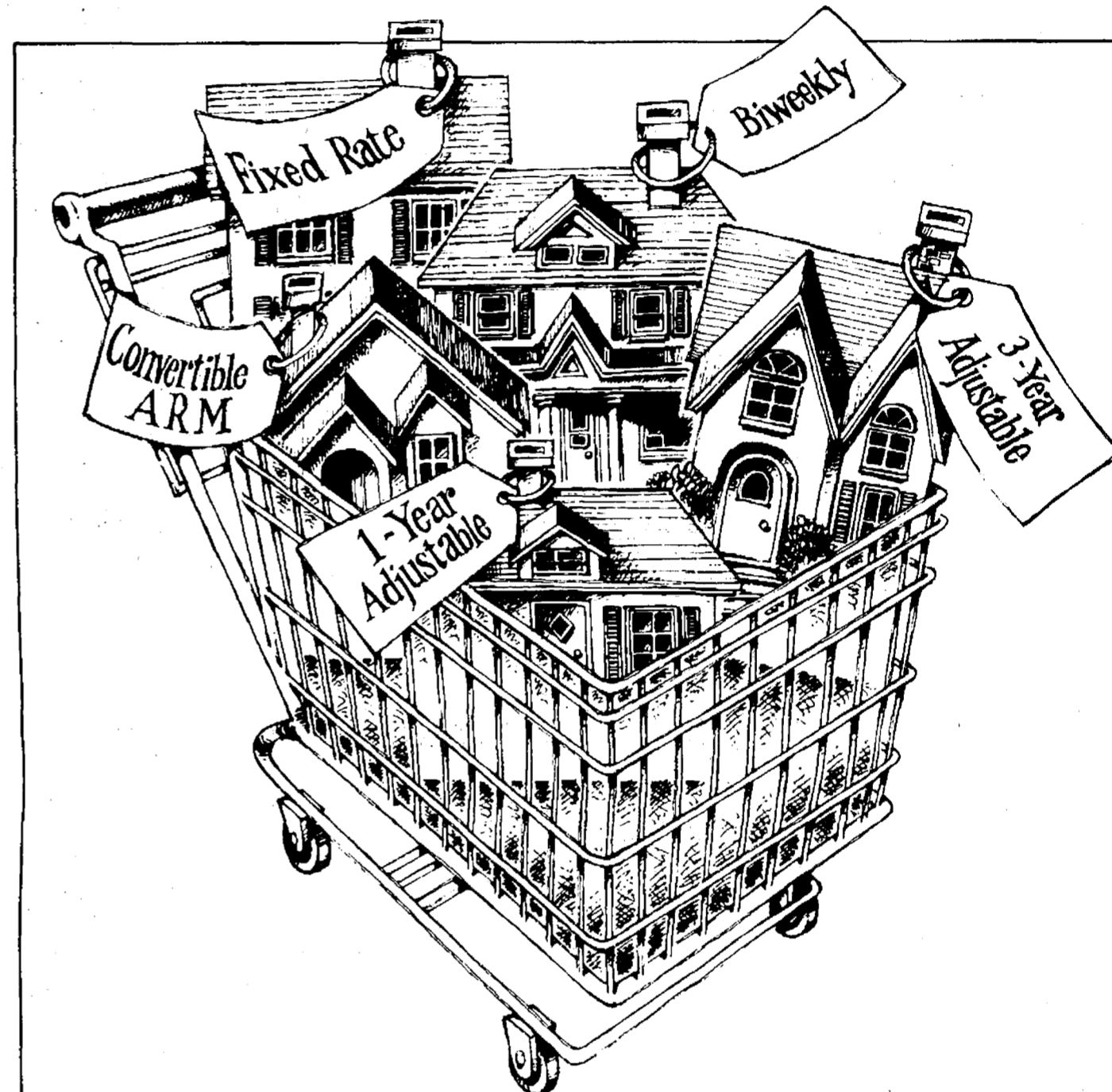

## Think of us as a mortgage supermarket

At Great Lakes, you can choose a one-year or three-year adjustable rate mortgage. Or a traditional fixed rate loan. Or a convertible adjustable rate mortgage that lets you switch to a fixed rate later. Or an innovative biweekly mortgage that saves thousands in interest.

Great Lakes has more kinds of mortgages than practically anybody you'll find. Which means we have the right mortgage for more kinds of people. We're like a mortgage supermarket.

Call 800-342-5453 for our free mortgage shoppers guide. Finding the right mortgage is just a matter of knowing where to shop.



FOR MORE INFORMATION, CALL 800-342-5453 Chelsea: 1135 S. Main (near Ann Arbor Rd.)\*, 475-1341  
Ann Arbor: 401 E. Liberty St. (at Division)\*, 769-8300 ■ 2400 Huron Pkwy. (at Platt)\*, 973-7811  
2701 Plymouth Rd. (at Nixon)\*, 769-7818 ■ 125 Briarwood Circle (at the Mall)\*, 769-7616  
1900 Pauline Blvd. (at Stadium)\*, 769-8386 Dexter: 8081 Main St. (at Broad St.), 426-3913

\*Location has a GL 24 Center for convenient 24-hour banking. \*Location has Saturday drive-up service, 9 a.m.-noon.



## ARE YOU A MEMBER OF A.A.R.P.?

We have special insurance rates for A.A.R.P. members.

## CHELSEA INSURANCE



CHERYL RAKOWSKI

CALL  
**475-2323**  
or 1-800-292-0361



CHELSEA ARTIST BEN BOWER appeared at Dexter's Pioneer Craft Fair, Saturday, March 19, with able assistance from his two grandsons, John and Justin Nalepa, shown with him in the photo. The boys, arrived from their home in Temperance to spend the day. In the background, the artist's conception of the Peltes barn located on Island Lake Rd. between Dexter and Chelsea is visible, only one of the many area barns caught by Bower's talented pen. Since Bower completed his drawing, the barn collapsed.

## Letters to the Editor

Dear Friends,  
March 16  
We have received a number of calls from our friends and neighbors in Chelsea regarding our family's safety in light of the current political turmoil in Panama. We appreciate everyone's concern and felt that a letter to The Standard might calm some of the anxiety.

As you have heard from the news reports, the political situation here is very tense. The majority of the violent disturbances take place in Panama City, on the Pacific side of the country. We live on Fort Espinar, which is located near Colon on the Atlantic side. Americans are not the target of either faction in the conflicts. We are presently under a Personnel Limitation Movement. Bravo. This means that we are to avoid disturbances and any area where problems might arise. This is not a great problem since we live and work on the same facility. As long as we use caution and good sense, there is no danger.

We are hopeful that the situation will soon be resolved. The U.S. actions have had a devastating effect on the economy. Local people have no money and are becoming desperate. I have spoken with many Panamanians, and not one is supportive of General Noriega. Their problem is trying to combat guns with rocks. The funds are no longer available to pay the troops and it is felt that the General will soon lose their support.

Again, we are in no danger. We are still able to travel in most areas with no problems. Last week, we had the opportunity to work as line handlers on a yacht transiting the canal. It was a beautiful and interesting voyage. We are all healthy, busy, and enjoying what has turned out to be more of an "adventure" than any of us had anticipated.

We miss our friends in Chelsea and thank you for your concern.

Sincerely yours  
The Bullocks

### 34 Years Ago . . .

(Continued from page two)

stage manager/narrator. Other members of the cast: Larry Chapman, Nerissa Klingler, Ralph Owings, Joan Merkel, Connie Steinbach, Geneva O'Dell, Ronnie Satterthwaite, Lyle Wenk, Jim Hibbs, Bill Eisenbeiser, Roger Stevens, Richard Ringe, Bill Hoppe, Lester Wahl, and Diette Hibbs.

Subscribe today to The Standard

## DRAINS and SEWERS CLEANED ELECTRICALLY

SINKS  
SUMPS  
TOILETS



PROMPT SERVICE

FLOOR  
DRAINS  
MAIN  
LINES  
STORM  
SEWERS

SEPTIC TANKS—Cleaned, Installed, Repaired  
DRAINFIELD & OTHER EXCAVATING

• RESIDENTIAL • COMMERCIAL • INDUSTRIAL

**BOLLINGER SANITATION SERVICE**

PHONE (313) 475-2097



More than 60 places in the United States have been named in honor of Christopher Columbus.

## Owners of Planned Domino's May Submit Plans Soon

Owners of a Domino's Pizza store planned for Chelsea hope to submit site plans to the village by late April.

The store will be located at the former site of Ralph Fletcher's Friendly Service at S. Main and Lincoln Sts.

Owner Eugene Belknap, who owns several stores in Ann Arbor, said he plans to remodel the existing building rather than tear it down and build a new store.

About two weeks ago the old underground gasoline storage tanks

were removed from the former gas station.

"There are only a few companies who are licensed to remove those tanks, so we had to operate on their schedule," Belknap said.

"We haven't set a definite time for construction yet."

The U.S. Department of Labor reported that in 1987, coal miners worked a total of more than 309.8 million hours, compared to 330.6 million in 1986.

# WE'RE OPEN 24 HOURS 7 DAYS/WEEK

For Your Inspection

Our "BIG LOT" is ALWAYS OPEN for you to browse (even after normal business hours). No salesmen, no fences—no chains—no blocked off driveways. Look them over at your convenience, then come back during normal business hours to make "YOUR BEST DEAL."



Only minutes away. Located 1/4 mile north off I-94, Exit 159. Always a great selection. Warranties included with or available on most vehicles.

Always over 40 to choose from

1978 LTD 2-door	\$1,995
1980 MERC. CAPRI	\$1,995
1977 FORD LTD 2-dr.	\$2,495
1980 CHEV. CITATION	\$2,495
1983 FORD RANGER	\$2,995
1981 CHEV CITATION	\$2,995
1978 OLDS CUTLASS	\$2,995
1979 MONTE CARLO	\$2,995
1981 FAIRMONT SQUIRE WAGON	\$2,995
1983 FORD ESCORT WAGON	\$3,495
1983 FORD ESCORT GT	\$3,495
1984 RANGER	\$3,995
1984 FORD ESCORT WAGON	\$3,995
1984 CHEV. CITATION 4-dr.	\$3,995
1985 FORD ESCORT WAGON	\$4,495
1983 FORD MUSTANG	\$4,695
1984 CHEV. CAVALIER WAGON	\$4,695
1985 FORD ESCORT 2-dr.	\$4,995
1985 FORD EXP.	\$4,995
1985 FORD RANGER	\$4,995
1983 T-BIRD TURBO	\$5,995
1984 MERC CAPRI	\$5,995
1983 CHEV. CAMARO	\$6,495
1983 CHEV. C-10 PICK-UP	\$6,495
1983 FORD CROWN VICTORIA	\$6,995
1985 RANGER X-L	\$6,995
1980 PORSCHÉ	\$7,495
1984 FORD CROWN VICTORIA	\$8,995
1986 TAURUS 4-dr.	\$8,995
1986 F-150 PICK-UP	\$8,995
1985 F-150 LARIAT PICK-UP	\$9,495
1986 COUGAR XR-7	\$9,995
1987 TAURUS 4-door	\$9,995
1987 DODGE D600	\$9,995
1985 MERC. GRAND MARQUIS	\$9,995
1984 LINCOLN MARK VII	\$10,500
1985 FORD CONV. VAN	\$10,900
1986 AEROSTAR XL	\$11,900
1985 LINCOLN CONTINENTAL 4-dr.	\$13,900
1987 BRONCO XL-T	\$16,900
1986 LINCOLN MARK VII	\$16,900

MANY MORE TO CHOOSE FROM

**PALMER** FORD  
MERCURY

HOME OF THE 48 HOUR  
MONEY-BACK GUARANTEE

OPEN: MON. AND THURS. 'TIL 8:30 P.M.  
SATURDAY 'TIL 12:30 P.M.

In Washtenaw County since April 15th, 1912

CHELSEA

475-1800 or 475-3650

# Getting Down to Business for \$15 a Month.

## CITIZENS TRUST BUSINESS CHECKING

Average Available Business Checking Balance	Monthly Service Charge
\$10,000 or more	\$0
\$5,000 to \$9,999	\$10
\$1 to \$4,999	\$15

How much are you paying for a business checking account at your bank? As much as \$20 some months? Thirty? Fifty?

You'll pay no more than \$15 per month at Citizens Trust. And you could pay less, even maintain your account for free. That's a welcome change from the policies of some area banks who charge you for each deposit, every check you write, and a monthly service fee to boot.

Economical Checking Service is just one way Citizens Trust makes business easier. Loan applications are turned around quickly . . . we will respond in five business days, or less. Complex business

problems are analyzed and advice provided. Lending experts work with you to build a sound financial relationship.

All this and more awaits you in our Business Checking area. Come in soon for an exploratory meeting. Isn't it time you were getting down to business — at Citizens Trust?



**CitizensTrust**  
The Bank of Trust

Ann Arbor • Brighton • Chelsea • Milan Area  
Saline • 991-5555 • Member FDIC

## IRS Offers Phone Help On Sundays

"Early in the year we tested opening our toll free telephone lines on Sundays," said IRS District Director John Hummel. "The test worked well. We found that taxpayers were more likely to be working on their tax returns on the week-ends, and that they appreciated the opportunity to be able to call us on Saturday or Sunday," Hummel said.

"For that reason, and to meet the increasing telephone call demand we are experiencing, we are pleased to announce that we have re-established Sunday hours for toll free telephone assistance," said Hummel.

"We are open on Sundays from 1 p.m. to 5 p.m., in addition to our expanded hours during the rest of the week, through the end of the filing season on April 15," he said.

Hummel said the toll free telephone lines are open on Mondays from 8 a.m. to 8:30 p.m., Tuesday through Friday from 8 a.m. to 5:30 p.m., Saturdays 9 a.m. to 1 p.m., and Sundays from 1 p.m. to 5 p.m. The toll free number for the IRS is 1-800-424-1040.

Tell Them  
You Read It  
in  
THE STANDARD

**GIVE  
THE  
TIME  
OF  
YOUR  
LIFE.**

Be a volunteer.

## County Ag Banquet Set Thursday at CHS

The 1988 annual Washtenaw County Agriculture Banquet, sponsored by the Washtenaw Dairy-Livestock Council and the Co-operative Extension Service will be held Thursday, March 24, at Chelsea High school.

The night's activities will start with a swiss steak/ham dinner served at 7 p.m. in the high school gym. After a very short business meeting the group will move to the auditorium.

"The Contemporaries," a choral

group from Chelsea High school, will kick off the evening entertainment with several musical selections.

Featured speaker will be Pat Leinbach, a farm wife from Vermillion, O. You may well remember that Pat was the featured speaker at the 1982 Agricultural Banquet and was so well received that she was invited back this year. In addition to being a potter with her husband in a potato, vegetable and grain operation, Mrs. Leinbach writes a newspaper column called "Country Wife" which appears in a number of farm publications around the nation. She is also author of three books: "A Thread of Blue Denim," "All My Meadows," and her latest, "Harvest of Bittersweet."

She has entertained audiences in 45 states and three Canadian provinces with her lively program of "old wives tales." The Wall Street Journal, in a front page feature, referred to her as the Erma Bombeck of the Farm Belt. She subsequently appeared on the Good Morning America Show with Erma. She has also been a guest on the Today Show, Larry King Live and PPS-TV's Market to Market.

Topping off the evening will be the drawing of prizes donated by the supporting agri-businesses of Washtenaw county.

Tickets may be obtained from the following council members: Bill Nixon, Stan Post, Charles Koenn, Jim Bristle, Harold Trinkle, Dave Wolfgang, Bob Heller, Larry Hopkins, Willard Blumenauer, Loren Heller, Reuben Lesser, Mark Blumenauer, Nick Heller, Richard Cort, Dennis Trinkle and John Brooks.

For additional information call Bill Ames, Washtenaw county extension agricultural agent at (313) 971-0079.

## The Chelsea Standard

Section 2

Chelsea, Michigan, Wednesday, March 23, 1988

Pages 9-22



**READ A SCHOOL SHIRT OR COLLEGE SHIRT** competition was held at Chelsea High school last Friday as part of March is Reading Month. To be counted in the contest, students and faculty had to wear a Chelsea school shirt or athletic shirt, or a college shirt. Sophomores and faculty tied with 50 percent participation.



**STUDENTS' FAVORITE BOOKS** will be purchased with the proceeds from a contest to guess the amount of candy in this jar in the Chelsea High school cafeteria. Person with the closest guess wins the jar and candy. If enough money is earned, some of the proceeds will be used to build a fund for a microfilm reader/printer machine to be used with the recently-donated New York Times microfilm collection. The winner will be notified on Friday. Only media center director Sherrill Pryor knows the exact number. The contest is part of March is Reading Month, which is being celebrated in some way at every Chelsea school this month. Kelly Stump, left, makes sure the operation runs smoothly.

### Christopher Gallas Re-Enlists in Army

Newly promoted Spec. 4 Christopher J. Gallas, son of George J. and Carole M. Gallas of 14505 Riker Rd., Chelsea, has re-enlisted in the U.S. Army in Belgium after more than two years of military service.

Gallas is a military police specialist with the NATO/Supreme Headquarters Allied Powers Support Group.

He is a 1984 graduate of Chelsea High school.

### the IRA Advantage.

Dial 662-4020 for free information about

IRAs and IRA investments.

IMF INVESTMENT MANAGEMENT & RESEARCH, INC.

Member NASD/SIPC

John Gill & Associates

405 Concord Center, Ann Arbor, MI.



### CARING FOR YOUR DENTURES

If you are among the 23 million Americans who have no natural teeth and are about to receive your first set of dentures, here are some tips from the Michigan Dental Association that can help you make your transition into becoming a denture wearer a smooth one.

First, remember that denture treatment is not a one-time transaction with your dentist. When you first get your dentures, you will receive complete instructions on caring for the oral tissues, placing and removing the dentures, wearing them during sleep and cleaning them.

But your mouth is a living organism; as such, it changes. Dentures that fit well when you first get them may later need to be adjusted or repaired as the shape of your jaws and gums changes. Only your dentist has the training to assure your dentures are in good condition. As a denture wearer, you will need ongoing professional care, including semi-annual checkups with your dentist.

To keep your mouth healthy and your breath fresh, clean mouth and dentures daily. Gently brush your gums and tongue and the roof of your mouth with a soft toothbrush or piece of damp gauze.

Plaque, a sticky bacterial film constantly forming in your mouth, also forms on dentures. For this reason, dentures should be thoroughly cleaned everyday. Daily cleaning also helps to keep them from becoming permanently stained.

To clean your dentures, use a special cleanser and a brush. Many denture-cleaning powders and pastes are on the market. Before brushing your dentures, place a towel in the bottom of the sink to prevent them from breaking if dropped. Rinse the dentures in running water to remove any loose debris. Next, apply the cleansing agent to a moistened brush. Brush thoroughly, but don't scrub so hard that you bend or break them. Be careful in cleaning the inside surfaces to avoid altering the shape.

If plaque has hardened into calculus (tartar), soak the dentures in a solution of one tablespoon of white vinegar to eight ounces of water, or in one of the commercial denture cleansers.

Unless your dentist advises you not to, it is usually best to remove your dentures at night to allow the mouth tissues to rest. But dentures must be kept moist, so store them in cool water or a denture cleansing solution to prevent warping.



David W. Swan, D.D.S.



**FAMILY DENTISTRY**

1200 South Main Street

Chelsea, Michigan 48118

(313) 475-3444

**LIFE IS A SERIES OF COMPROMISES.  
BUT THAT'S NO REASON  
TO SETTLE FOR ONE  
WHEN CHOOSING A BANK.**



You give a little here and  
give a little there. You forgive  
this and forget that. That's life.

But that's not banking.

There is no need to compromise. We do it your way in every way. This bank was founded on the premise that the customer was our first consideration. It's like the old adage, "Take care of the customer and the customer will take care of you."

We're not like the supermarket or the department store, we have but one thing to sell, SERVICE. And, we believe when it comes to service, there is no compromise!

**CSB CHELSEA  
STATE  
BANK**

Member F.D.I.C.

Branch Office  
1010 S. Main

Phone 475-1355

Main Office  
305 S. Main

## 112th Annual EGG SUPPER

Friday, March 25

Serving 5 to 7 p.m.

North Lake

United Methodist Church

14111 North Territorial Rd., Chelsea

Many delicious dishes to choose from.

Omelets are our specialty!

"Build Your Dinner The Way You Like It!"

Adults \$3.50

Children (10 years and under) \$2.00

Tickets

May Be Purchased at the Door,

or call

475-1417

# SPORTS

Let's Go

Bulldogs!

## Bulldog Softball Squad Features Pitching Depth And Plenty of Experience

If high school softball is dominated by pitching as most coaches say, then the Chelsea Bulldogs should have no trouble defending their Southeastern Conference title this spring—even with the loss of all-state hurler Pam Brown.

New varsity coach Pat Clarke has, in his words, "four pitchers who could start on any softball team in the state," in addition to two more girls he wouldn't hesitate to start in a pinch.

Senior Peggy Hammerschmidt and junior Jenni Smith, two power pitchers, figure to get most of the starting work. However, senior Jenny Pichlik (currently injured) and junior Laura Unterbrink can also get the job done and will be valuable in tournaments where a team could play as many as six or eight games.

"Hammerschmidt and Smith are starting to take off," Clarke said.

"They are not the same pitchers they were last year or even last summer because they are so much better. This could be interesting and it's a nice situation to be in."

Hammerschmidt, who shut out Saline in the SEC title game last year, is Clarke's number one.

Lisa Unterbrink and Christy Petty round out the six-pitcher squad.

Not only does Clarke have pitching, he has a starting squad made up almost entirely of seniors.

Around the infield, Clarke is likely to start seniors at catcher (Chris Basso), second base (Leah Enderle), shortstop (Alisha Dorow) and third base (Kelly Stump). In the outfield are seniors Ceia Murphy in center-field and Beth Kenney in right.

That leaves starting spots for two juniors, probably Laura Unterbrink or Smith at first base and Kim Easton or Shannon Losey in left field.

"Anytime you can think about starting seven or eight seniors you know you have a good situation," Clarke said.

"This is a good team. How good is the question."

Dorow, Enderle and Basso were infield starters last year. Dorow and Enderle are "exceptional fielders" Clarke said and should provide good defense up the middle. Enderle, in particular, is likely to get a lot of chances simply because Chelsea's power pitchers may not let the batters get around on the ball.

Gone are all-stater Trisha Matloff at first base and Karen Weber at third base.

Both girls will be difficult to replace but Clarke doesn't seem worried.

"The reason Stump didn't start last year is not because she wasn't any good, it's because Weber was an exceptional player," Clarke said.

"We have good speed and good arms in the outfield. We don't have much building to do, just some polishing."

With recent Bulldog teams, hitting

has been the big question mark. Even that doesn't seem to be the case this year, although Clarke says "we'll probably bunt as much, if not more, than we have."

When the Bulldogs do swing away, Pichlik, Murphy, Easton, Stump, Enderle or Dorow will probably be at the plate.

Clarke's first varsity team probably won't look much different than the teams former coach Charlie Waller put together during his eight years. The girls will bunt and bunt some more, take advantage of opponents' mistakes and generally rely on pitching and defense.

Rounding out the 17-girl squad are Heather Neibauer (shortstop), Tonya Pugsley (second base), and Kelly Dale (outfield).

Chelsea will undoubtedly be the

team to beat in the SEC.

Pinckney, one of the league's top teams over the last few years, graduated almost their entire team.

Dexter should have a good season due to the pitching of Mary Ann Doletsky, who Clarke calls "one of the best pitchers in the area, period."

Tecumseh, Clarke says, has the best catcher in the area in Chris Kennedy. The Indians also have a good starting pitcher and three or four players to complement her.

Saline, Clarke says, will be a "step down," but always has good athletes.

Lincoln and Milan are unknowns.

The Bulldogs open play April 9 at Webberville. Their schedule includes a number of competitive non-conference games, including one against South Lyon, where former Chelsea star Amy Poljan is the head coach.



**SENIORS DOMINATE** the Chelsea Bulldog varsity softball team this spring. The group will anchor what could be one of the best Chelsea softball teams in recent years. From left are Alisha Dorow, Ceia Murphy, Leah Enderle, Beth Kenney, Chris Basso, Peggy Hammerschmidt and Kelly Stump. Not pictured is Jenny Pichlik.

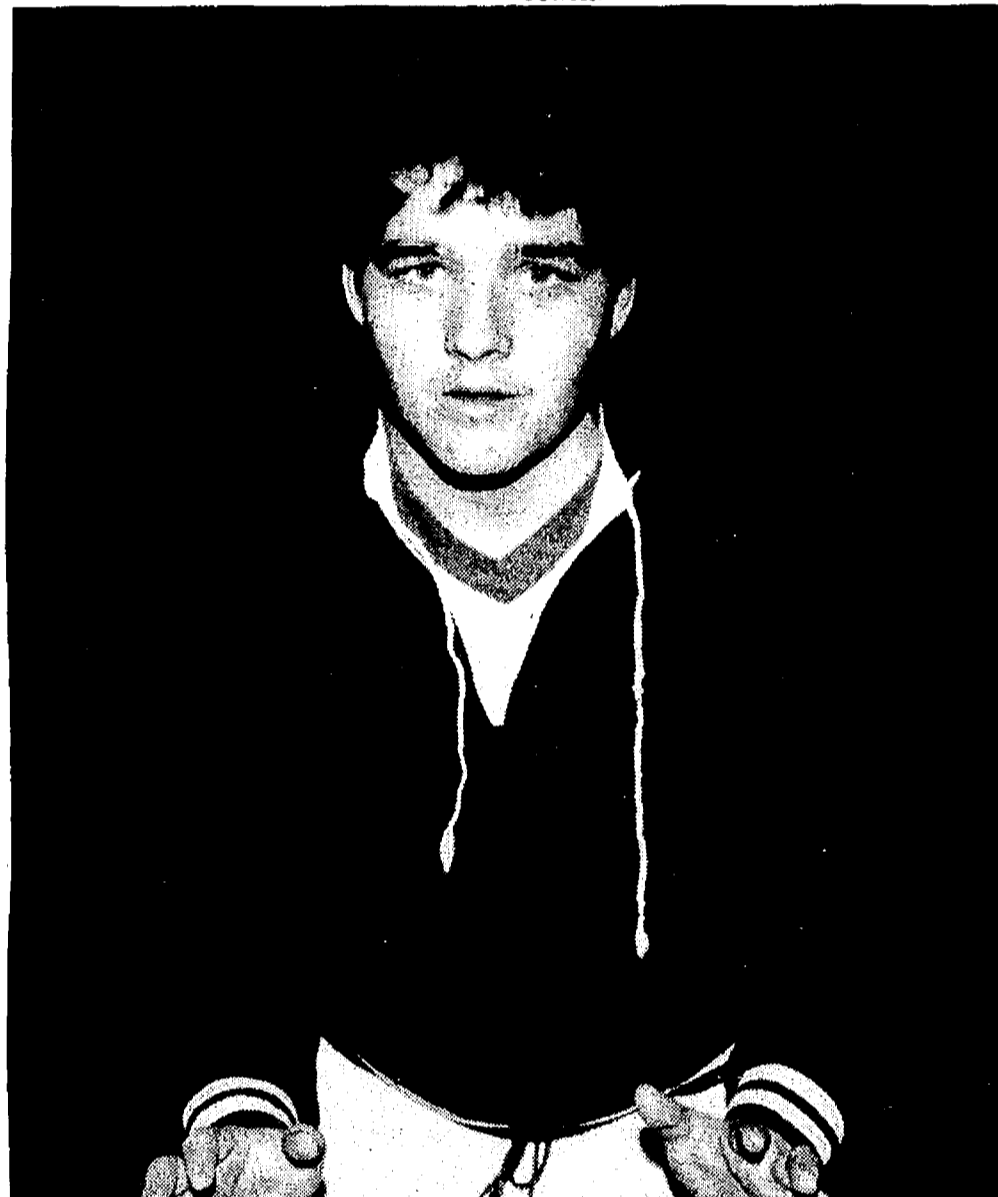

**MIKE TAYLOR** will wrestle this summer in Japan with a US Michigan team. He pinned the state champ at 198 pounds to qualify.

## M. Taylor Qualifies To Wrestle in Japan

Chelsea High school junior Mike Taylor qualified to compete in a Japanese Cultural Exchange Wrestling Tournament this summer in Japan with an all-Michigan team.

Taylor qualified by pinning Don Whipp of Eaton Rapids in a freestyle

tournament at DeWitt High school last Friday evening. Whipp, the high school class B champion at 198 pounds, was pinned in :55.

Taylor lost his second match, to Colin Newberry of East Lansing. However, because he wasn't pinned, he out-pointed Newberry for the championship.

Alonzo Taylor, Mike's father, said that the family would find a way to cover the more than \$2,000 it will cost to send his son to Japan for 14 days.

Pat Taylor and Craig McCalla of Chelsea High school also participated in the tournament but did not qualify for the exchange.

Pat Taylor took second place at 132 pounds and McCalla placed third at the same weight.

Bulldogs Gary Dosey and Dean Sutherland also wrestled but did not place.

Subscribe today to The Standard



**BEACH MIDDLE SCHOOL** 8th grade volleyball team recently completed its season with an 8-2 record. In the front row, from left, are Martina Street, Danielle Taylor, Melissa Hubert, Leah Hadley, and Becky Vctor. In the second row, from left, are Amy Mitchell, Angela Pace, Amanda Nimke, Stefanie Norris, Brandi Kenney, Jenny Teare and Tara Roehm. In the third row, from left, are Jenny Bobo, Jenny Petty, Holly Koscielniak, Liz Taylor, Jessica Fletcher, Christine Burg and coach Ann Schaffner. Not pictured is Jessica Rodenkirch.

## Bullpups End With 8-2 Mark

Beach Middle school's 8th grade volleyball team finished the season with an 8-2 record after recording wins over Saline and Pinckney in the final week of play.

Chelsea topped the Pirates 11-8, 11-9 and 6-11 in a home game Tuesday, March 8. Only three games were played due to the one-hour time limit.

Holly Koscielniak served for nine points, Tara Roehm four points, Jenny Teare and Jenny Petty, three points each and Amanda Nimke and Amy Mitchell, two points each.

"Many of the points were earned after a long rally requiring good concentration and court coverage," said coach Ann Schaffner.

"All the girls played well, particularly Angela Pace, Christine Burg, Amanda Petty, Christy Petty and Amy Mitchell."

On March 15 the Bullpups knocked

off Saline in three games, 11-4, 11-3, and 11-5 in a home match.

"Once again each team member made a contribution to the victory," Schaffner said.

Leading servers were Jessica Rodenkirch with seven points, Hadley, five points, Kenney, four points, Liz Taylor, Teare and Koscielniak, three points each, and Petty, two points.

The only team to beat Pups in the final week was Tecumseh. The Indians won both games with Chelsea this season.

The Pups lost at home Thursday,

March 10 in five games, 8-11, 11-6, 10-12, 11-1 and 1-11.

"It was a challenge to play such a fine team and while we wanted the win I was not disappointed in our effort," Schaffner said.

Leading servers were Nimke with 11 points, Teare and Hadley with seven points each, Petty with five points, Roehm with four points and Mitchell with two points.

"The team worked hard and should feel good about what they accomplished," Schaffner said.

"There is good potential for the high school volleyball program in this class."

## Spring Mower Check-Up Special

**PUSH MOWERS . . \$1988\***

Includes sharpen blades, change oil, change plug, clean air filter, check for easy starting, pressure wash.

**WHEEL HORSE \$3988\* TRACTORS**

Change oil, new plug, grease all fittings, sharpen blades, clean or change air filter, fuel filters, check belts, check tires, check ignition timing and carburetor adjustment, pressure wash.

\*Pick up and Delivery Extra. Other parts extra.

OPEN Tues., Wed., Thurs., 8:30-5:30. Mon. & Fri., 8:30 to 6:30.

**GAMBLES**  
110 N. Main Chelsea 475-7472

## Questions about the sweeping tax changes?

*Henry H. Block*

**H&R Block has the answers.**

Everybody's asking questions about the most sweeping tax changes in history. Our experienced preparers know the answers. We know the new laws and the new forms. We'll save you every dollar possible. And, you'll get the biggest refund you have coming! If there's ever a time for H&R Block, it's now.

**H&R BLOCK** DON'T FACE THE NEW TAX LAWS ALONE.

105 S. Main St., Chelsea Ph. 475-2752  
8118 Main St., Dexter Ph. 426-4313

OPEN: Monday-Friday, 9 a.m.-9 p.m.  
Saturday, 9 a.m.-5 p.m.

APPOINTMENTS AVAILABLE

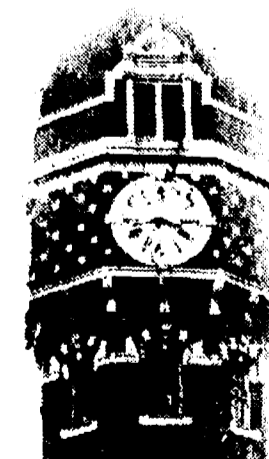

**TOWER MART PARTY STORE**  
528 N. Main Ph. 475-9270

**COUNTRY-FRESH EGGS  
HOT SANDWICHES**



**PEPSI-COLA SPECIAL**  
2-LITER BOTTLE . . \$1.59 plus deposit

**8 pac 1/2-liter bottles \$2.09** plus deposit

**6 12-oz. cans \$2.09** plus deposit  
Offer good through April 6, 1988.

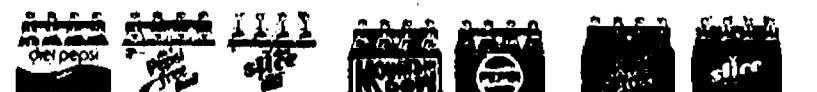

**EVERY WED., 30¢ SINGLES ON ALL 1/2 LITER PEPSI PRODUCTS**

# BOWLING

## Leisure Time League

Standings as of March 17

	W	L
Alley Cats	67	45
Late Ones	62	50
Sweetrollers	61	50
Oops	60	52
Country Belles	59 1/2	52 1/2
Mistifs	55	57
Lucky Strikers	51 1/2	60 1/2
Shud-Bones	50	62
Sudden Death	48 1/2	63 1/2
Oldies But Goodies	45	67

500 series: M. Kolar, 526; B. Kies, 524.  
200 games: B. Kies, 203.  
400 series: M. R. Cook, 428; S. Friday, 456; M. Nadeau, 424; P. Weigang, 443; C. Hoffman, 449; J. Hafner, 475; D. Keizer, 428; N. Kern, 499; P. McVittie, 471; H. Hickey, 421; R. Hornung, 499; K. Haywood, 421; G. Wheaton, 400; K. Cross, 404; B. Parish, 422; S. Blumenauer, 417; J. Cavender, 429; M. Birtles, 458.  
Games of 140 and over: M. R. Cook, 156; S. Friday, 164; M. Nadeau, 152; P. Weigang, 161, 156; J. Ruff, 154; C. Hoffman, 173; J. Hafner, 182; D. Keizer, 140; N. Kern, 148; P. McVittie, 151; H. Hickey, 167; T. Humm, 140; R. Hornung, 159; W. 164; M. Kolar, 162, 155, 179; B. Kies, 158, 163, 203; L. Sale, 149; K. Haywood, 165; G. Wheaton, 153; J. Park, 169; K. Cross, 142, 149; M. Doan, 166; G. Brier, 144; J. Kuhl, 140; B. Parish, 176; S. Blumenauer, 148, 142; J. Cavender, 153, 153; M. Birtles, 198.

## Chelsea Preps

Standings as of March 18

	W	L
Landale Mig. Co.	96	63
Chelsea Lanes	96	63
Alley Cats	96	63
Lane Busters	96	72
Top Gun	96	73
Pinheads	97	74
Great Balls of Fire	96 1/2	74 1/2
Catch the Wave	93	78
4 Leaf Clover	96	83
Scorpions	96 1/2	94 1/2
Fabulous 4	96	103
Lucky Strikers	96	121

Games of 100 and over: K. Lentz, 141; M. Smith, 122; R. L. Milheim, 105; M. Blossom, 101; J. Navin, 110; E. Knott, 103, 123; R. Correll, 114; R. Dunlap, 101, 119; D. Steele, 145, 119; J. Bergman, 146, 117, 149; N. Oake, 106, 108, 128; P. Lynch, 109, 125, 118; B. Martell, 101, 100; E. Greenleaf, 134, 177, 146; S. Steele, 100, 102; C. Vargo, 122, 125, 140; J. Amsdill, 123; E. Baird, 102; A. Hatch, 113, 124, 126; R. Weiner, 132; J. Clark, 115, 123.  
Series of 300 and over: M. Smith, 337; E. Knott, 320; R. Correll, 301; R. Dunlap, 304; D. Steele, 367; J. Bergman, 412; K. Lynch, 379; R. Neustifter, 51; A. Bolzman, 67, 72; B. Armstrong, 68, 70.  
Series of 100 or more: B. Renton, 181; P. Demontigny, 142; L. Erskine, 129; J. Dennis, 110; D. Price, 129; D. Olberg, 183; J. Messner, 162; K. Lynch, 166; A. Bolzman, 139; B. Armstrong, 138.

## Chelsea Lanes Mixed League

Standings as of March 18

	W	L
Ten Piners	130	66
Howlett Hardware	125	71
Evokers Restaurant	117	72
The Eaters	111	85
Leathernecks & One	109 1/2	86 1/2
Wild Four	109 1/2	86 1/2
Tigers	97	92
Los Amigos	92	104
Carol's Puckling Parlor	88	108
Who Knows	85	111
Lina's Hair Care	84	132

Women, 425 series and over: D. Richmond, 486; L. Behnke, 486; N. Myers, 496; M. Gipson, 488; M. Eller, 426; B. Kalsner, 489.  
Men, 475 series and over: T. Schulze, 519; A. Bolzman, 508; H. Norman, 550; R. Clark, 489; G. Speer, 514; R. Zatorski, 498; R. Goritz, 543; T. Stafford, 528.  
Women, 150 games and over: D. Richmond, 168, 170; L. Behnke, 165, 158; N. Myers, 162; M. Gipson, 184, 176; A. Schmidt, 151; M. Eller, 151; B. Kalsner, 194, 153; L. Goritz, 157.  
Men, 175 games and over: T. Schulze, 188; A. Bolzman, 202; B. Martin, 201; H. Norman, 188, 190; R. Clark, 177; D. Kruszewski, 178; G. Speer, 208; N. Giffin, 180; R. Goritz, 202, 179; T. Stafford, 178, 194.

## Chelsea Bantams

Standings as of March 18

	W	L
Tigers	79	38
Wolverines	67	48
Pin Busters	64	51
Kool Kids	61	54
Phantoms	41	74
Cheerleaders	33	82

Games of 50 or more: B. Renton, 108, 76; P. Demontigny, 94; J. Schanz, 92; A. Erskine, 63; J. Dennis, 84, 96; D. Price, 81; D. Olberg, 74, 89; J. Messner, 81, 81; K. Lynch, 87, 79; R. Neustifter, 51; A. Bolzman, 67, 72; B. Armstrong, 68, 70.  
Series of 100 or more: B. Renton, 181; P. Demontigny, 142; L. Erskine, 129; J. Dennis, 110; D. Price, 129; D. Olberg, 183; J. Messner, 162; K. Lynch, 166; A. Bolzman, 139; B. Armstrong, 138.

## Rolling Pin League

Standings as of March 15

	W	L
Grinders	85	47
Beaters	84	48
Tea Cakes	64	52
Kookie Kutters	60 1/2	51 1/2
Coffee Cups	59	54
Lollipop	58	54
Happy Cooks	56 1/2	56 1/2
Jelly Rollers	56	56
Blenders	55 1/2	56 1/2
Sugar Bowls	51 1/2	60 1/2
Pots	50	62
Silverware	38	80

500 series: I. Fouty, 528; J. Lonsky, 507.  
400 series: E. Winstead, 466; P. Martell, 434; R. Musbach, 421; S. Blumenauer, 421; S. Ritz, 418; M. Ritz, 408; J. Guenther, 408; P. Wurster, 429; S. Ringe, 406; E. Wolfgang, 440; G. Clark, 468; L. Clouse, 435; D. Klink, 417; K. Strock, 487; P. Harok, 415; C. Kiewasser, 401.  
140 games: E. Swanson, 146; P. Martell, 156, 141; E. Winstead, 158, 151, 147; R. Musbach, 160, 147; S. Blumenauer, 162, 158, 151; J. Lonsky, 159, 158, 149; V. Brier, 155; I. Fouty, 192, 178, 159; J. Guenther, 170, 151, 147; P. Wurster, 161; B. Wolfgang, 161, 158; B. Halst, 147; G. Klink, 141; L. Clouse, 167, 147; G. Klink, 141; G. Clark, 168, 155, 145; K. Strock, 171, 170, 146; B. Van Gorder, 141; E. Hatch, 155; C. Kiewasser, 147; P. Harok, 142.

## Senior House League

Standings as of March 21

	W	L
Vogel's Party Store	58	40
VFW No. 407	56	38
Kilbreath Trucking	52	39
Waterloo Village Mkt.	52	39
Smith's Service	51	40
Freeman Machine	51	40
41st & 42nd	49	42
Steeles Heater	50	48
J & M Oil	45	46
Chelsea Lumber	44	47
Bollinger Sanitation	44	47
Chapman's Pizza	43	48
D. Deburrring	43	48
Parts Peddler	42	49
McCall's Feeds	39	52
Mort's Custom Shop	39	52
Beaver Service	34	57
United Supply	33	58

High series, men (525 and over): D. Schulze, 562; G. Leonard, 555; J. Alexander, 538; B. Kaimbach, 544; J. McCalla, 536; J. Bauer, 538; D. Bauer, 593; M. Williamson, 573; D. Clouse, 562; J. Hughes, 567; D. Beaver, 526; E. Baku, 532; R. Herrst, 540; J. Vogel, 529.  
High game, men (200 and over): D. Schulze, 213, 201; J. Alexander, 208; B. Kaimbach, 208; B. Kaimbach, 201; K. McCalla, 211; J. Bauer, 219, 212; M. Williamson, 240; D. Bauer, 208; E. Keizer, 216; Rod Sweeney, 210; M. Williamson, 212; D. Clouse, 209; D. Johnston, 201; T. Schulze, 231; J. Hughes, 200; D. Beaver, 206; E. Baku, 225; R. Herrst, 202; F. White, 203.

## Senior Nite Come On's

Standings as of March 16

	W	L
Whatchamacallits	75	30
C & W	64	41
Over the Hill Gang	60	45
Waterloo Aces	58	47
Tight Wads	57	48
The Diners	57	48
Slicky Nines	56	49
Sucky Fours	55	50
Larson & Holmes	55	50
Bollinger Sant	54	51
Farr & Pearson	51	54
Gun Busters	49	56
Village Drunks	43	62
Lotta Balls	39	66
Captain & Crew	31	74
Pin Knockers	27	78

Women, 150 games and over: P. Vogel, 159, 165, 157; A. Pearson, 150; G. Clark, 190; B. Larson, 174; N. Rosentreter, 160; K. Heeter, 164, 181; C. Walz, 178; J. Clouse, 154, 160, 157; W. Walz, 184; D. Vargo, 155, 161; R. Calkins, 161; L. Parker, 163; D. Klink, 161; J. Clouse, 159; M. VanOrman, 154, 157.  
Women, 450 series and over: P. Vogel, 481; G. Clark, 489; J. Clouse, 491; S. Walz, 462; D. Vargo, 464.  
Men, 175 games and over: W. Farr, 208; J. Vogel, 191, 178; R. Aneel, 178; H. Pearson, 205; D. Harris, 177; K. Larson, 176, 191; A. Rosentreter, 198; D. Thierv, 200; M. Fouty, 196, 175; C. Clouse, 190; D. Seyfried, 178, 182; T. Fortner, 186; M. Walz, 205; B. Calkins, 186; E. Richte, 212; D. Clouse, 176, 175, 183; K. Pearson, 224; T. Schulze, 183.  
Men, 500 series and over: J. Vogel, 535; H. Pearson, 511; D. Thierv, 519; M. Fouty, 543; D. Seyfried, 522; M. Walz, 508; D. Clouse, 534; K. VanOrman, 574.

## Junior House League

Standings as of March 17

	W	L
Chelsea State Bank	55	29
Chelsea Lanes	50	34
Pine Knoll Builders	50	34
Little Wack Exc.	49	35
Village Motor	48	36
Vogel's Party Store	48	36
Mark IV Lounge	48	36
Associated Drywall	45	39
W. A. Thomas Co.	44	40
Belsir Builders	43	41
Jenex	43	41
Seitz's Tavern	43	41
V. C. Dogs	35	49
Washtenaw Eng.	35	49
Chelsea Woodshed	33	51
Smith's Service	33	51
3-D Sales & Service	31	53
K & E. Screw Prod.	19	65

Series of 525 and above: G. Leonard, 527; D. Collins, 529; L. Lafferty, 533; D. Farr, 534; J. Judson, 536; G. Tobin, 534; G. Rouse, 541; R. Zatorski, 541; R. Whitlock, 542; R. Craddock, 554; G. Burnett, 555; K. Elliott, 559; K. Sullins, 564; M. Williamson, 566; T. St. Peter, 571; J. Harok, 575; F. Modrzewski, 575; N. Fahrner, 581; W. Schulz, 597; J. Layher, 601; J. McDaniels, 637.  
Games of 210 and above: R. Craddock, 210; G. Rouse, 212; T. St. Peter, 212; G. Burnett, 213; N. Fahrner, 220; M. Williamson, 225; D. Farr, 226; J. Layher, 229; J. McDaniels, 244, 212.

## Junior House Ladies

Standings as of March 15

	W	L
Cook's Grocery	72 1/2	39 1/2
Thompson Ladies	61	51
Gregory Inn	59 1/2	52 1/2
Chelsea Milling	58	54
Panna Pizza	55	57
Klink Excavating	55	57
Palmer Ford	54 1/2	57 1/2
Bollinger Sanitation	51	61
Lee Farms	48 1/2	63 1/2
Jim's Slop & Iron	45	67

Series of 450 and over: G. Williamson, 507; C. Miller, 474; B. Brede, 459; D. Dault, 453; B. Mahler, 458; K. Conley, 496.  
Games of 140 and over: S. Desbrough, 164; G. Williamson, 149, 184, 174; M. Alexander, 145; K. Sweet, 143; C. Miller, 167, 180; S. Wright, 172, 173; J. Seyfried, 161; M. Maistre, 162, 160; A. Pearson, 157; L. Haas, 143; B. Brede, 165, 165; D. Harris, 140; S. Virze, 148, 141; M. R. Cook, 151; M. Miller, 157, 145, 146; D. Dault, 154, 184; S. Klink, 141; K. Conley, 162, 161; B. Mahler, 153, 171.

## Pleasure Boating Classes Stated By Sheriff's Dept.

Sheriff Ron Schebil has announced that the Washtenaw County Sheriff's Department and the Michigan Department of Natural Resources will offer pleasure boating classes throughout the county during the months of April, May, June, and July.

The pleasure boating classes are open to all without charge; texts, notebooks, and related materials will be provided. Persons successfully completing the course will receive a Boating Safety Certificate. The Boating Safety Certificate also permits persons between the ages of 12-16 to operate a powerboat (6 h.p. or greater) without adult supervision.

Program instructions will include: Michigan watercraft laws and regulations; familiarization with rules for the road and navigation aids; principles of safe small boat handling and seamanship; proper selection and maintenance of equipment; first aid pertaining to water sports; and accident prevention, rescue and assistance.

Classes are scheduled to be on April 9, 30; May 14; June 4, 18; and July 9, 23. Class will begin at 9 a.m. and end at 3 p.m.

Please contact the Marine Safety Division of the Washtenaw County Sheriff's Department at 971-7551 for further information and registration.

## 30-and-Over Basketball

Final Standings

	W	L
BookCrafters*	8	2
Pilot Plastic	8	2
Wazoo Annex	7	3
Washtenaw Carpet Clean	5	5
Lyon Auto	4	6
Chelsea Big Boy	4	6
Steele	3	7
Westside Gym	1	9

\*Bookcrafters wins title due to record in head-to-head play.

## Results of March 20

Pilot Plastic 50, Big Boy 43
Lyon Auto 63, BookCrafters 56
Steele 67, Carpet Clean 64
Wazoo Annex 67, Westside Gym 40

## WINDSHIELD FLUIDS

Ever wonder why your windshield washer fluid isn't up to par? Hot weather can rob the fluid of its alcohol-cleaning component which means the container can be full but the windshield is getting smeared, not cleaned. Tip from the Motor Vehicle Manufacturers Associations: Periodically, run the wiper fluid till the bottle is dry, then refill with fresh solvent so you'll be ready for grimy days' driving.

## NiteOut League

Standings as of March 21

	W	L
Rowe Insurance	51	40
Chelsea Lions	49	42
Broderick Shell	49	42
Unit Packaging	47	44
Jiff Mix	41	50
The Wall	39	52

200 games or over: T. Sweeney, 217; M. Miller, 200.  
500 series or over: T. Sweeney, 507; J. Marek, 504; T. Zenz, 516; J. Rowe, 548.

## Chelsea Realty League

Standings as of March 16

	W	L
Septic Tanks	110	79
Land Lovers	98	91
Quit Claim Five	93	96
Real T Gals	90	99
Stud Riders	89	100
Cottage Dolls	87	102

Games over 150: D. Borders, 151, 160; R. Angelucci, 150; J. Armstrong, 156; L. Craddock, 159, 151, 155; B. Green, 151, 155; S. Thurkow, 150; K. Clark, 151; L. Raade, 151, 194; K. Greenleaf, 186; C. Ziegler, 177; J. Hatch, 155; R. Hummel, 167, 174.  
Series over 450: L. Craddock, 541; L. Raade, 470; K. Greenleaf, 461; R. Hummel, 477.

## Chelsea Suburban League

Standings as of March 16

	W	L
The Doughnut Shoppe	137 1/2	65 1/2
Edwards Jewelry	124 1/2	78 1/2
D. D. Deburrring	120	83
Ann Arbor Centerless	113	90
After Hours Lock Service	107 1/2	96 1/2
Flow Ezy	100	103
Chelsea Pharmacy	96	107
Chelsea Lanes	94	109
Big Boy	92	111
Damn It I Know	87 1/2	115 1/2
Sparky's Gals	77	125
Harper Pontiac	67	136

Games of 155 and over: S. Graver, 178, 168; S. Walz, 168, 215; M. A. Walz, 155; K. Herrst, 159, 153; K. Bauer, 178; K. Powers, 179, 166; J. Brown, 162, 166; F. Perry, 166; J. Hafner, 158, 177, 167; J. Baku, 158, 158; C. Thompson, 174, 157, 177; S. Jankovic, 188; W. Gerstler, 155; M. Biggs, 167, 161; L. Alder, 150; P. Harok, 180, 166; S. Jackson, 162, 161, 163; B. Bush, 188, 156; E. Pastor, 157; D. Richmond, 169; D. Keizer, 156, 163; D. Clark, 189; S. Schulze, 155; K. Fletcher, 156; M. Rush, 163; J. Schulze, 157; M. A. Breza, 161; M. Usher, 171, 157.  
465 series and over: S. Graver, 485; S. Walz, 509; J. Brown, 478; J. Hafner, 502; C. Thompson, 508; S. Jankovic, 483; M. Biggs, 471; P. Harok, 481; S. Jackson, 486; B. Bush, 498; M. Usher, 477.

## SATELLITE SYSTEMS

Sold-Installed Serviced

Channel Master and Birdview

We Also Service Other Leading Brands

VIDEO CIPHER DECODERS

Sold and Serviced

LOY'S TV

512 N. Maple Rd., Ann Arbor Ph. 769-0198

Open M-F 9-8, T-W-Th-S, 9-6

Other credit plans available

## SPORTS NOTES

BY BRIAN HAMILTON

Rahn Rosentreter, head coach of girls basketball and boys tennis, was informed last week that he is being laid off after this school year.



**ROD AND GUN CLUB OFFICERS:** In its March directors meeting the Chelsea Rod and Gun Club appointed four officers for 1988. Left to right are George Carter, vice-president; Tony Wisniewski, secretary; Dave Rank, president. On crutches, due to a broken foot, is outgoing president Rick Monier. On his left is Charley Fredette, treasurer.

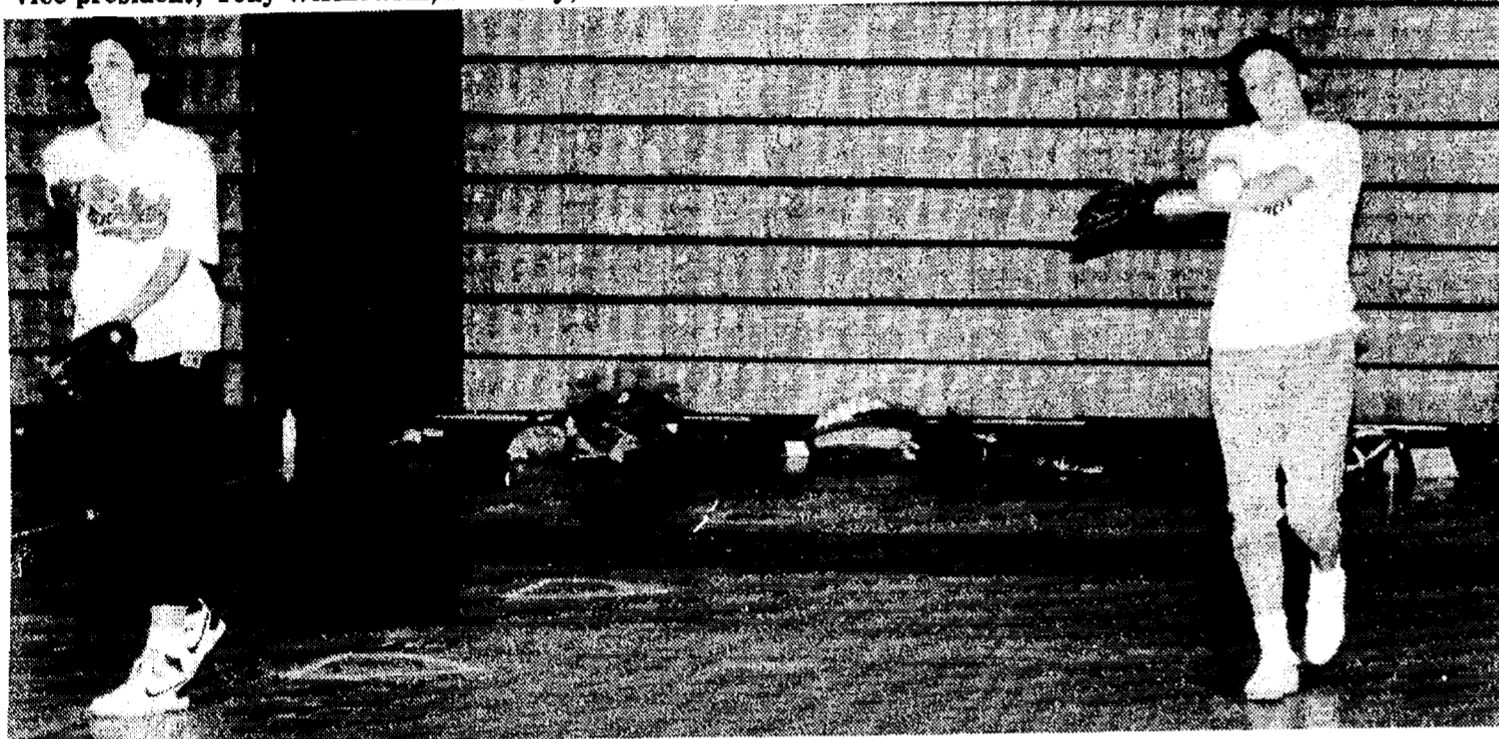

**PITCHING IS THE KEY** in softball and the Bulldogs are fortunate to have enough pitching for several teams. Two key performers will be Jenni Smith, left, and Peggy Hammerschmidt, both of whom are capable of striking out just about anyone. Preseason practices continued in the gym last week as footling outside was treacherous.

## CHELSEA MASONIC TEMPLE PANCAKE BREAKFAST

All-you-can-eat Pancakes  
Sausage • Eggs • Coffee/Tea/Milk

**SATURDAY, MARCH 26**

7-11 a.m.

Adults: \$4

Children \$2

## Young Wrestlers Win Medals

Nine young Chelsea freestyle wrestlers competed at Eaton Rapids last Saturday, March 19.

First-place medals were won by Matt Hand and John Bobo. Kevin McCalla took second place.

Others who wrestled were Colby Skelton, Gary and Cameron Farmer, Tim Wescott, Jason Szostak and Kevin Bloomensaat.

## Outdoor Report

From DNR  
District Office in Jackson

March 14

### Fisheries . . .

Reminder: Walleye and pike seasons close on March 15 in area waters and reopen on the last Saturday in April (30th). Trout season also opens on April 30. Check the current fishing guide for specific regulations relative to trout streams and designated trout lakes.

New fishing licenses are required by April 1.

For the most part, ice has all but left most Jackson area inland lakes and fishermen should be tuning up their gear for the open water fishery. Some of the most productive perch and crappie fishing of the year takes place soon after ice-out. Perch can be found in relatively shallow water over weed beds and are often caught in large numbers by anglers using minnows, wigglers or tear drop hooks baited with wax worms.

Soon after ice out, crappies move into shallow bays, which are the first to warm in early spring, and often times provide a fantastic fishery for anglers willing to brave cooler outdoor temperatures. Bays with dark, mucky bottoms are the first to warm and anglers should explore these areas first on lakes with good crappie populations. By casting small jigs or spinner-type baits near weed beds or brush, crappies can be easily located. Once found, a slower presentation is sometimes needed and jigs or small minnows suspended from a slip bobber are an effective strategy. Fishermen are advised to dress warmly and to take along plenty of food and hot beverages.

Finally, anglers should not overlook sucker fishing opportunities which are available on larger streams and rivers that traditionally have good sucker runs. These fish are fun to catch and can be fine eating when smoked, baked or fried.

## HCMA Film Wins Award

"Gateways," a 20-minute film in color illustrating the parks and facilities of the 13 Metroparks serving the citizens of the counties of Macomb, Oakland, Livingston, Washtenaw and Wayne, has earned a "Teddy Award" in the National Outdoor-Travel Film Festival Awards competition sponsored by the Michigan Outdoor Writers Association. "Gateways" was named 1987-88 Best Outdoor Recreation Film.

John K. Sterling, Jr., information officer of the Huron-Clinton Metropolitan Authority, received the award recently at a MOWA meeting held in Rogers City.

The award, which contains a figure of Theodore Roosevelt, is named "Teddy" in honor of this president's great devotion to conservation. "Gateways" was one of 14 films honored out of 40 submitted nationwide in this contest.

"Gateways" was produced for HCMA by Moon-Kochis Productions, Inc., of southeastern Michigan. Ben Moon, producer, and HCMA, also won a "Teddy Award" in 1972-73 for its film entitled "No Reservations Needed," also about the Metropark system.

Film presentations, with speakers, are available to civic and community organizations by contacting HCMA, phone 1-800-24-PARKS (toll-free).

## Portage-Baseline Lake Levels Will Be Raised

The lake level at Portage Lake will be raised approximately one foot starting April 6, according to C. Dolores Sigal, Washtenaw county drain commissioner.

Sigal said that each winter the lake level is lowered to reduce frost damage and erosion at the lake. In the spring homeowners in the Portage and Baseline Lakes area are cautioned to prepare for the raising of the lake level which coincides with the opening of the boat launch facilities.

Kevin E. Sullivan, deputy drain commissioner, will answer inquiries and may be reached at (313) 994-2525.

Please Notify Us of  
Any Change in Address

## First Congregational Church of Chelsea Spring Bake Sale

Friday, March 25th • 10 a.m. — 4 p.m.

PROCEEDS BENEFIT  
WOMEN'S FELLOWSHIP

## Call for a quote on your auto or homeowners insurance.

Compare Allstate for value.  
Absolutely no obligation.  
Call now for an  
estimate.

Leave  
it to The  
Good Hands  
People.

**Allstate®**  
Allstate Insurance Company



Pete McVittie  
Ph. 473-4657  
Chelsea

## EUCHRE TOURNAMENT

Sponsored By

CHELSEA ROD & GUN CLUB AUXILIARY

**Saturday, March 26 — 8:00 p.m.**

CASH PRIZES

Registration at the door.

See You at the Clubhouse

# THE 8-BALL TOURNAMENT SERIES

## SALOON

3 p.m. each Tuesday  
8 p.m. each Tuesday

**1st PRIZE: \$50**  
**2nd PRIZE: \$25**

208 S. FIRST ST.  
ANN ARBOR, MI.  
BELOW  
THE BLIND PIG

QUALIFY FOR THE GRAND TOURNAMENT MAY 22-24

**1st PRIZE: \$500 CASH**  
**2nd PRIZE: \$100 CASH**  
**3rd PRIZE: \$75 CASH**  
**4th PRIZE: \$50 CASH**

## UNADILLA STORE

OPEN ALL YEAR — 7 DAYS

**AND DELI**

SINCE 1873

Open  
Sun.-Thurs.  
11 a.m.-10 p.m.

Open  
Fri.-Sat.  
11 a.m.-11 p.m.

**OLDEST STORE IN LIVINGSTON COUNTY  
IN OF DOWNTOWN UNADILLA**

BETTY LYTTLE, Owner

498-2400

### DELI IS OPEN

AT 5 p.m.  
FRI., SAT.

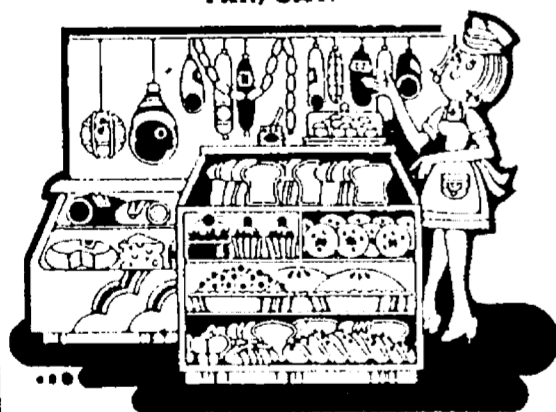

**TRY OUR DELICIOUS, HOME-MADE  
PIZZAS**

bread sticks • "always big" subs • pizza-by-the-slice  
salad, chocolate & vegetarian or individual stuffed pizzas

### OUR ICE CREAM PARLOR

IS OPEN YEAR 'ROUND  
SERVING 16 FLAVORS

DELICIOUS, REAL

• **ICE CREAM**

HOMEMADE

• **WAFFLE CONES**

• **HOY FUDGE SUNDAES**  
(with edible dish!)

• **PENNY CANDY**



**BE A STAR... KEEP POISONS  
OUT OF THE REACH  
OF CHILDREN!**

**Poison  
Prevention Week  
March 20-26**

SPONSORED BY:

U of M Poison Information Center  
Washtenaw County Pharmacists Society



## Aletzger's Black Forest Inn

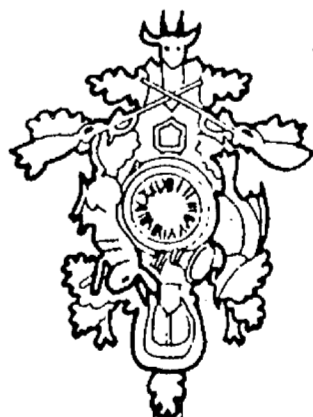

GERMAN  
SPECIALTIES  
SERVED IN  
DELIGHTFUL  
EUROPEAN  
ATMOSPHERE

AMERICAN FAVORITES INCLUDING  
FRESH SEAFOOD

GERMAN BEERS... WINES  
AND COCKTAILS

**Ann Arbor's  
oldest restaurant**

LUNCH & DINNER DAILY EXCEPT MONDAY



Since 1928  
**668-8987**

203 E. WASHINGTON AT FOURTH AVE. ANN ARBOR  
City Parking Garage 150' West. We will validate your ticket  
for two hours of FREE PARKING.

Credit Cards Welcomed



# Spring Achievement Awards Announced By County 4-H Office

Washtenaw county's annual 4-H Spring Achievement Program was held Saturday, March 12, at Saline High school. The day-long program included the exhibition and evaluation of 4-H projects in woodcraft, demonstrations, cultural arts and crafts, photography, clothing construction, knitting and crocheting. Along with these activities, there was a modeling style show presented in the evening.

## Demonstration Award—

The Honor ribbon in the Demonstration area went to Sharon Bihlmeyer of Manchester.

## Woodcraft Awards—

The award for woodworking in the Apprentice class went to John Broesamle of Grass Lake. Brian Trinkle of Dexter received the top Handyman award. The top Craftsman was Jason VanNatter of Dexter. Honor ribbons went to Ryan Nixon of Dexter, David Armstrong of Plymouth and Jason Blanton of Dexter.

## Cultural Arts and Crafts—

The top award in Painting and Drawing went to Leisa Schiller of Chelsea.

The top award in Greenware went to Amy Rentschler of Ann Arbor.

The top award in General Works went to Carole McIntyre of South Lyon and Becky Pryor of Chelsea.

The top kit award went to Sarah Feldkamp of Manchester and Teri Alexander of Ypsilanti.

The Creative Writing award went to Brenda Guenther of Chelsea. Honor ribbons in the Cultural Arts and Crafts area went to Jill Sherrill of South Lyon, Seth Elkins of Ypsilanti, Katrina Bihlmeyer of Manchester and Sandy Curtis of Ann Arbor.

## Leathercraft—

Honor ribbons in the Leathercraft area went to David Heeringa of Ypsilanti and Carrie Morfino of South Lyon.

## Photography Awards—

Top award in snapshots went to David Heeringa of Ypsilanti. Honor ribbons went to David Armstrong of Plymouth, Kevin Clark of Ypsilanti and Scott Wusthoff of Ypsilanti.

## Clothing Awards—

Awards for clothing construction were given to the following individuals grouped by age categories: Beginner, 1st, Jeannine Bessette of Ann Arbor, 2nd, Robin Hall of Dexter; Young, 1st, Sara Heller of Chelsea; Junior, 1st, Heather Kapp of Ann Arbor, 2nd, Becky Kern of Chelsea, 3rd, Erin Schiller of Chelsea; Senior, 1st, Marie Ball of Manchester, 2nd, Jennifer Bennett of Chelsea, 3rd, Jennifer Bailey of Ann Arbor.

## Style Revue—

The evening Style Revue proved rewarding for 15 of the over 100 4-H participants in the judging for Top Model of the Year.

Young Models—1st, Sarah Feldkamp of Manchester; 2nd, Laurie Schiller of Chelsea; 3rd, Julie Trinkle of Dexter. The remaining top finishers were Becky Royce of Ann Arbor and Jamie Guenther of Ann Arbor.

Junior Models—1st, Michelle Mann of Manchester; 2nd, Erin Schiller of Chelsea; 3rd, Becky Kern of Chelsea. The remaining top five finishers were Christine McLaughlin of Chelsea and Terra Even of Dexter.

Senior Models—1st, Jill Sherrill of South Lyon; 2nd, Marie Ball of Manchester; 3rd, Jennifer Bennett of Dexter. The remaining top five finishers were Judy Bareis of Dexter and Jennifer Bailey of Ann Arbor.

## Knitting Award—

Top award in knitting went to Rebecca Ticknor of Ann Arbor.

For more information on the Spring Achievement Program or on any other 4-H programs and learning opportunities, please call the Washtenaw County 4-H office at 971-0079.



LONI KEEZER was one of the many children in Gina Klink's kindergarten class to get in a St. Patrick's Day mood last Friday. Children in this class, and others in the school, also observed the day by eating various green foods, from broccoli to green-frosted cupcakes.

## Patients May Nominate Nurses for Recognition

Nine registered nurses who exemplify the best of their profession will be honored as "Nurses Who Made a Difference" in a nation-wide contest sponsored by the American Hospital Association (AHA) and the American Organization of Nurse Executives (AONE).

Patients who nominate the winning nurses will receive two free airline tickets for travel anywhere in the continental United States. Certain restrictions will apply to travel arrangements.

"The contest will recognize the special role that nurses play in patient care, will highlight the nursing profession, and will enhance hospitals' image as providers of high-quality care," according to Connie R. Curran, R.N., AHA's vice-president for patient care services.

"Every day, registered nurses give service to patients and the community, that goes beyond what is expected of them," said Maggie Szymke, associate director of nursing, Chelsea Community Hospital. "Too often, these exceptional contributions go unnoticed. This contest gives patients an opportunity to express their appreciation to nurses who made a difference in their lives."

Patients who have received exceptional nursing care during the past year and members of patients' families are eligible to enter the contest. They are asked to write a short description of the exceptional nursing care received, including specific examples of how the nurses' work demonstrated compassion, leadership, or creativity. A panel of AHA and AONE members drawn from a number of disciplines will judge the

entries on the quality of the nurse's contribution, not on how well the entries are written.

Nurses eligible for nomination may work in hospitals, home health nursing, community nursing, nursing homes, physician's offices, or other settings. Nurses must be nominated by patients or patient's families; no entries from co-workers, employers, or relatives will be considered.

One-page descriptions of the nurse's exceptional contribution including the nurse's name, the name and address of the nurse's employer, and the entrant's name, address, and phone number should be submitted to the Nurses Make a Difference Recognition Contest, AHA Division of Nursing, 840 N. Lake Shore Dr., Chicago, Ill. 60611. Entries postmarked after National Nurses Day, May 7, will not be considered. Authors of the winning essays will be notified in May.

Subscribe today to The Standard

## Area Students Impressed With Tour of Fermilab

Education and Fermilab go hand-in-hand, about 75 mid-Michigan residents discovered when they visited the high-energy physics research laboratory near Batavia, Ill., March 15.

The Illinois facility, which houses a four-mile-long accelerator ring, is similar to the proposed Superconducting Super Collider (SSC). Michigan's proposed site for the \$4.4 billion SSC, which will include a 53-mile oval-shaped accelerator, is near Stockbridge.

"A lot of times in a science class, especially chemistry and physics, students don't have a lot to relate to," said Dan Genter, a Dansville High school science teacher, whose students were among those visiting Fermilab. "We talked about the basic parts of the atom in class. All of a sudden they can say, 'Hey, these things do exist.' It gives the kids better insight into what science is, and that the Fermilab is science at its best—unlimited research."

Fermilab sponsors several programs for public schools in Illinois, including a Summer Institute for Science Teachers and Saturday science workshops for students.

Dr. Robert Ball, research scientist at the University of Michigan, one of the trip's tour guides, said there will be many similarities between Fermilab and the SSC—including educational opportunities and an 'open-door' policy.

"Fermilab is open to anyone who wants to go in," Ball said. "An individual can learn a lot by watching the exhibits and playing with the various knobs and dials. I am sure the SSC would have similar opportunities."

The SSC, an underground "cosmic microscope" would allow scientists to collide subatomic particles at nearly the speed of light, enabling them to probe the nature of matter and energy.

The Super Collider would be much larger than Fermilab, but because fixed-target physics experiments will not be conducted at the SSC, Ball said there will be a significantly less amount of radioactive waste produced than at Fermilab.

Effects 20-year-old Fermilab has on

Illinois' environment are minimal, the research facility's safety director, Dr. Larry Coulson, told members of the group. He reported that:

—No radioactivity from Fermilab has been detected in water well samples.

—No radioactivity from Fermilab has been found in animals in the area.

—No radioactivity from Fermilab operations has been found in nearby lakes or streams.

—Land is farmed next to the accelerator ring.

"I hope they found that a lab like Fermilab, or like the SSC will be, is not a threatening place, that it's something that's a desirable thing to have in your community," Ball said. "We're trying to understand the forces that make the universe tick."

Ball said it is important to increase everyone's awareness about science, which has waned in recent years.

"To have a lab like Fermilab or the SSC in your area breeds a familiarity with what's going on and helps to make it less mysterious," he said. "We need more people going into science and engineering in this country."

High school students who visited Fermilab said they were impressed with the magnitude of the facility.

"After seeing Fermilab, I can really think about it and realize, this could be in my hometown," said Kristy Ashmore, a senior at Stockbridge High school. "It would be really good to have in our town."

Another student said traveling to Fermilab confirmed his belief that a facility like the SSC would be safe.

"The trip was fantastic," said Shannon Winger, a junior at Dansville High school. "I found it very educational—like what's really involved with a Super Collider, and how little risk is involved. At first I thought there was a high risk to it, because I was thinking of atomic reactions and radioactivity. But when it comes down to it, there's really not much risk involved at all."

"I've been hearing about superconducting and super colliding on the news and in class, but this really clears things up," Winger said. "I'm all for it. I believe it would be very good for the school systems in the area."

State Licensed and Insured

## JERRY HANSEN & SONS ROOFING & SIDING COMPANY

Phone (313) 994-4232

P.O. Box 2123, Ann Arbor, Mich. 48106

ALL TYPES OF ROOF REPAIRS, SIDING, GUTTERS, DOWNSPOUTS INSURANCE WORK

27 Years Experience

Your IRA after the new tax law... Just as valuable as ever

If you are not covered by a company pension plan, the new tax law still allows you to tax-deduct all your IRA payments. Considering that—plus the fact that our IRA pays such high interest and guarantees a lifetime retirement income—an annuity from FB Annuity Company is still your best choice for an IRA.

Making your future a little more predictable.

FARM BUREAU INSURANCE GROUP



JOHN ROWE



DAVE ROWE, CPCU, CIC

121 S. Main Chelsea, MI  
Phone: 475-9184

VICTORY LANE QUICK OIL CHANGE

Mon.-Fri. 8 a.m.-7 p.m. Sat. 8 a.m.-5 p.m.

AT 1880 PACKARD ANN ARBOR - 665-5601

903 Ann Arbor Road, Plymouth 455-9430  
1305 North Monroe St., Monroe 241-2100  
320 W. Grand River, Brighton 227-1847

Treat your car like a winner!

Bring it in to Victory Lane Quick Oil Change!

Save \$2.00

with this coupon Expires 3/31/88 (most cars)

In just 10 minutes we'll:  
• drain your car's existing oil • replace it with up to 5 quarts of quality Pennzoil motor oil • install a new Pennzoil oil filter • perform a complete chassis lube job • check the tire pressure and 6 underhood fluids.

STOP RUST STAINS!

in your sinks, toilets, bathtubs, showers and laundry fixtures.

INTRODUCING...

THE MacCLEAN<sup>™</sup> IRON REMOVAL SYSTEM<sup>™</sup>

<sup>™</sup> U.S. Patent 3,649,532

- Removes all the iron... all the time
- NO chemical additives or replacement cartridges
- Removes over 30 PPM iron in water
- FREE water test while you wait—no obligation

Also: Water Conditioners

CRIBLEY Drilling Co.

8300 Dexter-Chelsea Rd. Dexter

426-4720

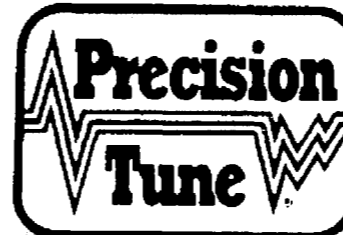

The Engine Performance Specialists

We...

Replace: spark plugs, points, condenser.

Service (replace if needed) distributor cap, PCV valve, distributor rotor, up to 3 spark plug wires.

• Fuel injector cleaning/repair • Trained technicians

• Electronic engine computer systems

• Carburetor overhaul • Emission control systems • 12 month/12,000 mile guarantee

Tune-Up for Spring

and Precision Tune will spring for \$5 OFF

Now \$44.90 with this ad

OFFER EXPIRES 3-31-88

Mon., Tues., Fri.: 8 a.m.-6 p.m.

OPEN Wed.-Thurs.: 8 a.m.-9 p.m.

Saturday: 8 a.m.-5 p.m.

2185 W. Stadium 334 E. Michigan Ave. Ann Arbor Ypsilanti

Your local connection

J & M OIL CO.

serving

• Farm • Home • Industry Prompt, dependable service

Quality Unocal 76 Products

For your convenience:

12-month Budget • Automatic "keep-full" service Imprinted meter-tickets

CALL US TODAY 475-8042

107 Hayes Rd.

Chelsea

• Gasoline • Diesel • Heating Oil • Kerosene • Lubricants

PAGE  
DEADLINE:  
NOON,  
SATURDAY  
Phone  
475-1371

# PUT IT IN THE WANT ADS FOR RESULTS

Just  
Phone  
475-1371

## Automotive 1

## FRANK GROHS Chevyland

Previously Owned  
Vehicles

1985 MONTE CARLO wagon  
1984 CELEBRITY wagon  
1980 FIREBIRD  
1981 OMNI 4-dr.  
1980 JEEP CJ7  
1985 S-BLAZER  
1986 ASTRO 8-pass.  
1985 CHEVY 1/2-ton  
1982 CAPRICE, loaded  
1984 S-10 BLAZER  
1986 BRONCO II

Frank Grohs  
Chevrolet, Inc.  
—Dexter—  
426-4677  
Open Saturday x431f

## LANTIS AUTO SALES

FINE USED CARS

1984 FORD ESCORT-auto, red \$2,795  
1981 BUICK CENTURY-loaded  
Dk. blue-Sharp \$2,095  
1981 CAPRICE CLASSIC-loaded  
2 tone-extra clean \$2,295  
1981 PONTIAC TRANS AM—  
Red, loaded-very clean \$4,295  
1979 MERC. MARQUIS 2-dr.  
loaded, excellent cond. \$1,895  
1979 BUICK REGAL-Red,  
V-6, auto, air \$1,495  
1975 MONTE CARLO  
Clean Georgia car \$695

5014 M-106  
Stockbridge

Ph. (517) 851-8847  
(517) 475-2636

BUSINESS HOURS  
Mon.-Fri. 9-6, Sat. 10-5

LISA A. SAYLES RICHARD L. LANTIS  
-43  
FOR SALE 1972 Chevy 3/4-ton pick-up  
350 Engine, 2 good tires, needs  
work \$250. 1972 Dodge 1/2 stake 318  
engine, 2-speed transmission, set of  
racks, needs work, \$750. Call (517)  
851-8077. See at Bill Reynolds's Farm,  
5142 M-106, Stockbridge. -43

## YOU CAN BUY A CAR!

Your Job IS Your  
CREDIT

All you need is a job and a  
reasonable down payment to buy a car.  
Call Ron or Paul  
475-1800 or 475-3650 x431f

CELEBRITY EUROSPORT, low mileage,  
loaded, excellent condition,  
\$6,400. 313-428-7023. -43  
NEW INFORMATION! Jeeps, cars,  
4x4s seized in drug raids. Buy from  
\$100. Call for facts today. (213)  
925-9906, ext. 2572. -45-4  
76 FORD-350 SUPERCAR — solid.  
No engine. Good tires. \$200.  
475-2578. -43-3  
390 ENGINE PARTS — Rebuilt heads.  
New high volume oil pump, timing  
gears, chain, starter, alternator, etc.  
\$250. 475-2578. -43-3

## Automotive 1

## ALWAYS MORE CASH

For your car or truck  
Let us pay CASH  
for your car or truck

PALMER  
FORD/MERCURY  
475-1800 x291f

BENCH CAR SEAT — Black vinyl,  
good condition, \$10. Ph. 662-1771.  
-x211f

## BODY SHOP

COMPLETE FULL TIME  
Estimates Available

PALMER FORD

222 S. Main 475-1301 171f

## Farm &amp; Garden 2

SEARS CRAFTSMAN — 12 h.p. tractor,  
mower deck and snow-blade.  
Needs battery. \$175. 475-9629. -43  
FOR SALE — 1951 John Deere plow,  
cultivator, mower, 3-point hitch  
and new rear blade. Call after 6 p.m.  
475-8330. -x43  
FOR RENT — 54 acres of  
farm land, north of Chelsea. Call  
475-8446 or 475-1661. -x48-8

## ZETOR TRACTORS

"More Tractor — Less Money"

7% discount thru March

Check out our:

Low-profile 5211

So stable, OSHA does not require  
ROPS.

MILFORD

MACHINERY SALES

(313) 684-1439

15 minutes east of Brighton  
2823 E. Buno

3 miles east of Milford Rd.  
Open Mon.-Sat. 10-5 x43-4

## BELARUS TRACTORS

For size and horsepower, no other  
tractor can beat the BELARUS price!

Give us a call and compare

(313) 684-1439

LOADER TRACTOR SALE

thru June 30, 1988

MILFORD

MACHINERY SALES

15 minutes east of Brighton  
2723 E. Buno

3 miles east of Milford Rd.  
Open Mon.-Sat. 10-5 x43-4

WANTED  
STANDING TIMBER

Sawlogs or Veneer

BUSKIRK LUMBER CO.  
Ph. (517) 661-7751 x461f

FOR SALE

WEDDING STATIONERY — Prospective  
brides are invited to see our  
complete line of invitations and wed-  
ding accessories. The Chelsea  
Standard, 300 N. Main. Ph. 475-1371.

## For Sale 4

FOR SALE - BEST OFFER — Bedroom  
set (double h.-bed mattresses, 2  
dressers, mirrored stand, vanity  
and bench, wood bar, 4 stools,  
assorted other furniture. 428-7407  
evenings. -44-2

BRASS BED — Lovely 4-poster canopy  
headboard with frame. New, sells  
for \$1,300. Asking \$600. 475-9805,  
after 6 p.m. weekdays, anytime  
week-ends. -43

## TIM'S VCR Cleaning

Extend the life of your VCR. A clean  
VCR keeps tapes running smoothly  
and major components from wearing  
out. Completely cleaned, lubricated  
and de-magnetized only \$24.95. Free  
pick-up and delivery. Contact Tim  
Arnett, 428-8730. -43

Trampoline \$15, new  
Chest Freezer  
1,000 lb. cap., \$135  
Ph. 475-7701

SNOWBLOWER — 5 h.p., self-propel-  
led, 22" \$500 new. \$100 or best of-  
fer. Be prepared for next year! 6200  
Conway Rd., Chelsea, 475-1523. -x43

## SUPER SALE USED SAWS

McCULLOCH Super Pro 70

20" bar Was \$250.00

PIONEER P41

20" bar Was \$275.00

Your Choice

\$199.00

VILLAGE LAWN &

GARDEN CENTER

Ph. 475-3313

120 S. Main, Chelsea x43-2

Now Available

at

VILLAGE

LAWN & GARDEN

Main St., Chelsea

Tool & Equipment

Rental

by

Contractor's Tool

-44-3

PERSONALIZED

EASTER BASKETS

\$12.00

Home-made candy, sugar egg with  
child's name on it and miscellaneous  
goodies.

The Easter bunnies will deliver for an  
additional \$3. Place your order early.

Call 475-8557

Monday through Friday

9 a.m. till noon and 6 p.m. to 9 p.m.

-43

BELLARUS — 57 h.p., 4 w.d. loader  
tractors with 12' trenching  
backhoe, brand new, only \$19,995.  
Milford Machinery Sales, (313)  
684-1439. -x43-4

COIN OPERATED

PINBALL & VIDEO

GAMES

FOR HOME USE.

Call

662-1771 x181f

FOR SALE — Golden Goodies-Records  
78 rpm, old '30's, '40's. Good condi-  
tion. 662-1771. Labels: Victor, Coral,  
Columbia and many others. x241f

DRAFTING BOARD, \$25. Table with  
leaves, 4 ladder-back chairs,  
yellow, French country style, \$275.  
Fireplace blower insert, \$100. Ph.  
475-2787. -x43

## Garage Sales 4b

GARAGE SALE — 520 Garfield  
(corner of Lincoln and Garfield)  
Wednesday, Thursday, Friday, March  
23-24-25, 9 a.m.-5 p.m. Furniture,  
extra-large woman's clothing, some  
antiques and lots of misc. -43

UNGARAGE SALE — Rain or shine.  
Desks, boat, car, waterbed, fur-  
niture, ceiling fan, baby items, and  
much more. 144 Van Buren, Chelsea.  
Friday & Saturday, 10-5. -x43

MOVING SALE — Maple drop-leaf  
table, air conditioner, de-  
humidifier, antiques. 8330 W. Huron  
River Dr., Dexter. Friday, March 25,  
Saturday, March 26, 9 a.m.-7 p.m.  
475-2787. -x22-32c

## Antiques 4c

ANN ARBOR ANTIQUES MARKET —  
M. Brusher, Mgr., Sunday, April 17  
Opening 20th Season, 5055 Ann Ar-  
bor Seline Rd., Exit 175 off I-94. 300  
dealers in quality antiques & select  
collectibles, all under cover, 5 a.m.-4  
p.m. Admission \$3.00. Third Sun-  
days. The Original! x24-36

WANTED — Small furniture, quilts,  
old toys, hooked rugs, baskets,  
crock, books, pictures, linens,  
jewelry. Anything old. Jean Lewis,  
475-1172. -x22-32c

WANTED — Fostoria sherbet glasses  
with Heather design. Ph. Helen M.  
475-1371 or 662-0524. -141f

## Real Estate 5

FOR SALE—One-acre lots, high and  
dry in the Grass Lake School  
District. Then pick one of our energy  
efficient Manufactured Homes to go  
with it or on your own lot. For the  
Best Deal around Dial 1-(517) 522-5196  
and talk to Dealer Leonard C. Neely  
at 2250 N. Portage Rd. -43

## Real Estate One

995-1616

For more information DAYS or EVENINGS

Contact

Nelly Cobb, REALTOR

475-7236

STOCKBRIDGE — Beautifully re-done  
1,800 sq. ft., 3-bedroom, 2-bath  
ranch, great room with cathedral  
ceiling, fireplace, open floor plan,  
superior kitchen cabinets. New in-  
ground swimming pool, 2 pole-barns,  
4 acres, some woods and stream on  
property. \$112,000.

SUPERIOR TOWNSHIP — Traditional  
3-bedroom ranch, spotlessly clean.  
New carpet and kitchen cabinets.  
Freshly painted. Attached garage. A  
bargain at \$62,500.

COUNTRY RANCH — 3 bedrooms, 2  
baths, 4th bedroom in finished base-  
ment, attached 2-car garage, large  
pole barn with electricity plus  
storage shed. On 2 acres near state  
land. \$89,500.

ADJACENT TO ABOVE — Choice  
wooded 2-acre building site on black  
top road. Minutes from town.  
\$18,000.

10-ACRE Country Estate — 3  
bedroom home features lots of hard-  
wood, 2 large pole barns on prop-  
erty. Conveniently located minutes  
from village limits. \$112,000.

UNIQUE FIELDSTONE HOME on dou-  
ble lot. Has 3 or 4 bedrooms, large  
country kitchen, attic expansion  
area. Lots of natural woodwork, and  
in-ground pool. \$78,500.

MANCHESTER — 54-acre farm.  
Classic old farm house has 4  
bedrooms, formal dining room and  
full basement. Large hip-roof barn  
plus 3 additional out-buildings. All in  
good condition. \$149,500.

3-BEDROOM RANCH, 2 baths, full  
basement and finished family room;  
has 2 1/2-car garage plus 32'x32'  
heated pole barn and electricity and  
water for your at-home business on  
1.75 acres. \$87,500.

SELLERS — Wouldn't you like "Chel-  
sea's Moving Force" working for  
you? Call 475-GONE (and make it  
happen). -43

COUPLE wishes to buy secluded  
house in the country. Looking for  
something around \$40,000. Call  
(313) 662-3482 after 5:30 p.m. -x43-2

FOR SALE BY OWNER — 42 acres be-  
tween Dexter and Chelsea, Ph.  
313-426-8404. -x43-2

EXTRA LARGE LOT for sale on  
W. Middle St. 475-7638. -44-4

WANTED — 5-10 wooded acres,  
Chelsea area for new home con-  
struction. Call Mark, 484-1446. -43-4

## Mobile Homes 5a

14x60 CHAMPION, 1973 —  
Appliances, washer and dryer, air  
conditioning. Must be moved early May.  
Very nice condition. \$5,800. 475-9805  
after 6 p.m., weekdays, anytime  
week-ends. -43

## Animals &amp; Pets 6

PUREBRED ARABIAN MARE — Chest-  
nut. Fantastic disposition. Trained  
saddle seat/English/Pleasure. Must  
sell, moving to California. \$2,000 or  
best offer. Appointment only.  
475-8685. -x43-2

EYE CATCHING Western show halter,  
patent leather, used twice. \$75 or  
best offer. Call 1-(517) 536-4922 ev-  
enings. -x43

## RED BARN KENNELS

Boarding Dogs and Cats  
Using a Personal Touch

Taking reservations for the Spring  
Beginning Dog Obedience classes to  
start in April.

Call 475-1704

-x45-3

## Help Wanted 8

• Certified  
Ophthalmic Technician

• Registered Nurses (2)

Progressive medical specialty prac-  
tice is looking for career oriented  
nurses and certified ophthalmic  
technician. These are newly created  
positions that offer a variety of  
duties and require learning new  
challenging technical skills. Excellent  
working conditions.

If interested, please send resume to:

Post Office Box 6157

Jackson, MI 49204 x43-2

RETIRED PERSON looking for part-  
time employment in lawn/mower  
repair. Knowledge of small engine  
repair helpful, but not required.  
Gambles, 475-7472. x44-2

## CASHIER

Part-time position available. Ex-  
cellent chance for promotion to full-  
time or above with excellent benefit  
package.

E.O.E. — M/F

Apply in person  
between 8 a.m. & 3 p.m. at

## CHEKER

930 S. Main St., Chelsea x44-3

WANTED

Certified Transmission

Mechanics

Competitive wages

Send resume to

P.O. Box 6428

Jackson, MI 49202 x43-2

## Administrative Associate

Marketing

Personable individual to perform  
secretarial/receptionist and  
marketing duties for fast-paced  
economic development office. Ex-  
cellent office skills, typing 50 w.p.m.  
min., McIntosh and IBM PC ex-  
perience a plus. 14-14.5 K.

Send resume by March 25 to: Melanie  
S. Hartley, Washtenaw Development  
Council, 3135 S. State St., Suite 300,  
Ann Arbor, MI 48108. -43-2

MATURE WOMAN for part-time em-  
ployment. Prior retail sales ex-  
perience is desirable. Please submit  
resume in person to Winans Jewelry,  
Main St., Chelsea. -421f

HANDYMAN/GARDENER — To start  
immediately. Negotiable hours.  
475-1493. -x44-3

GAS STATION ATTENDANT NEEDED —  
Must be eighteen years old. Start-  
ing at \$3.50. Apply at Dexter Sunoco,  
8031 Main St., Dexter. -x43-2

## JOBS

JOBS

JOBS

Apply at our

Ann Arbor office

Now interviewing

men and women for

general labor and

clerical work

in the

Dexter and Chelsea areas

Call

Kelly Services

761-5700

E.O.E./M-F-H

U.S. law requires all applicants to  
show proof of identity and right to  
work in the U.S. For example, a  
driver's license and Social Security  
card are acceptable. x111f

## Classifications

Automotive . . . . . 1	Child Care . . . . . 10
Motorcycles . . . . . 1a	Wanted . . . . . 11
Farm & Garden . . . . . 2	Wanted to Rent . . . . . 11a
Equipment, Livestock, Feed Houses, Apartments, Land	For Rent . . . . . 12
Recreational Equip. . . . . 3	Misc. Notices . . . . . 13
Boats, Motors, Snowmobiles, Sports Equipment	Personals . . . . . 14
For Sale (General) . . . . . 4	Entertainment . . . . . 15
Auction . . . . . 4a	Bus. Services . . . . . 16
Garage Sales . . . . . 4b	General Carpentry/Construction Excavating/Landscaping Maintenance Repairs Tutoring/Instruction
Antiques . . . . . 4c	Financial . . . . . 17
Real Estate . . . . . 5	Bus. Opportunity . . . . . 18
Land, Homes, Cottages	Thank You . . . . . 19
Mobile Homes . . . . . 5a	Memoriam . . . . . 20
Animals & Pets . . . . . 6	Legal Notice . . . . . 21
Lost & Found . . . . . 7	
Help Wanted . . . . . 8	
Work Wanted . . . . . 8a	
Adult Care . . . . . 9	

## CLASSIFIED ADS

CASH RATES:

10 words . . . . . \$1.00

10¢ per word over 10

When paid by noon Saturday

CHARGE RATES:

10 words . . . . . \$5.00

Add \$10 if not paid within 10 days of billing.

ALL advertisers should check their ad the first  
week. The reader cannot accept responsibility  
for errors on ads received by telephone  
but will make every effort to make them ap-  
pear correctly. Refunds may be made only  
when an erroneous ad is cancelled after the  
first week that it appears.

# LITTLE WANT ADS! BIG PLUSES FOR BIG RESULTS!

Washtenaw County's Busy Marketplace . . .

Quick, Economical Results . . .

Give 'em a try! . . . Ph. 475-1371

**Help Wanted 8****CLERICAL POSITION**

in large temporary-help company. One year office experience. Knowledge of interviewing and placement techniques. Must like working with the public. College preferred.

**VICTOR****Temporary Services**

310 N. Main St., Chelsea  
The Clocktower  
CALL NOW  
475-2996

x44-2

**Chelsea****McDonald's**

is now accepting applications for day-help. Starting pay is \$4/hr. You could make up to \$4.75/hr. your first year here. For more information contact Kim or Russ at

475-9620

or apply

1535 S. Main St.

x46-4

**BLUE BEACON TRUCK WASH**

is accepting applications for all shifts

Full-time and part-time available

Apply in Person  
9 a.m. until 5 p.m.

**Blue Beacon Truck Wash**

98 Baker Rd., Dexter  
Exit 167 (next to Union 76)  
Equal Opportunity Employer

x48-6

Chelsea High School  
students help wanted at:

**SPROUT FARM**

Days in summer.  
Afternoons and evenings in winter.

Please call 475-2007  
and leave message

43

**FABRICATORS**

To make aluminum and plexiglas signs. Welding and basic shop skills helpful.

**INSTALLERS**

To install electrical and architectural signs. Some climbing and travel required, welding help.

APPLY AT  
Huron Advertising Co.

5 Emerick Street  
Ypsilanti

x43

ENERGETIC, POSITIVE PERSON needed who has some secretarial skills, and is interested in learning about the art world, computers, framing, etc. Send resume and letter of application to: 1920 Norvell Rd., Grass Lake, MI 49240.

43th

**Work Wanted 8a**

SIGNS and truck lettering. Call 426-8041, evenings.

AID FOR SENIORS — House-keeping, yard work, general assistance. 475-1944.

RELIABLE HOUSECLEANING — Call Cheryl, 426-3719, after 4 p.m.

x43-3

**HELPING HAND**

Specializing in the care of your home environment inside & outside

498-2799

x43-3

Subscribe to  
The  
Chelsea Standard!

**Work Wanted 8a**

HOUSECLEANING — Dependable and hard-working. Have references. Call 426-8041, evenings.

x44-2

ADRIFF? Too much to do? Will do your housecleaning for you. Homes, offices. Bonded. 426-8379.

x44-3

**CLEANING**

Homes — Business — Offices  
Professional references furnished.

\*Wall Papering \*Painting  
\*Carpet Cleaning  
Free Estimates

Please contact Kim or Debbie  
475-8268 anytime

x43-2

**Child Care 10**

SITTER NEEDED — South School or Cavanaugh Lake areas. Morning and/or afternoons. No later than 5:30 p.m. 475-7662, Sandi.

x43

BABYSITTING done in my Dexter-area home. Mother of 2 1/2-year-old would like playmates for her child. Any age welcome. Reasonable rates. I am a responsible person. Please call anytime 426-3714, ask for Barb.

x44-2

FULL-TIME CHILD CARE — Available in my licensed home. Reasonable rates. Ages 1-4. Call Karen, 475-9781.

x43

EXPERIENCED CARE GIVER NEEDED — Full-time, in your home. Mon.-Fri., 7:30-5 p.m. for two healthy infants. Beginning May 5th. Competitive wages. (313) 227-1679.

x43-2

CHILD CARE available in my Dexter Home, all shifts. \$50 a week for one child. \$75 for two. Call Jodie, 426-8984.

x43-2

CHILD CARE in my Chelsea home. 12-months on up. Call 475-1379.

x44-2

**Wanted 11**

NEED EXTRA CASH? Cash paid for bicycles — 1, 3, 5 or 10 speeds. Bring them in now. Student Bike Shop, 607 S. Forest at S. University, Ann Arbor. 662-6986.

26th

**Wanted to Rent 11a**

WORKING PROFESSIONAL COUPLE with golden retriever seek to rent 2-3 bedroom home by May 1st. Call 747-9753.

x43-2

MARRIED COUPLE, both working, need 1-bedroom house to rent by June 1st. Call 475-8307 days ask for Paul Koszegi; or 475-9214, evenings.

x43-2

QUIET FEMALE looking for 1-bedroom apartment end of April or May 1. Call Kathy, 764-9160 days, (313) 434-1349 after 6 p.m.

x43-3

ROOMY APARTMENT, house, or mobile home, within 30 miles of Ann Arbor, for two mature adults and one well-mannered outside dog. Need plenty of storage space for her clothes—a must. Contact Ben 994-7191, week-days 8 a.m. to 4:30 p.m.

x44-2

MARRIED COUPLE, no children, seeking home in country. Must locate by April 14th. House-sit, rent, or rent to buy. Call 475-7295.

x43

**For Rent 12**

GRASS LAKE A — 1-bedroom apartment, modern, \$250/month plus security deposit (\$250). (517) 522-8000.

x43

HALF MOON LAKE — 1 bedroom apt. on 2nd floor, private home for rent. Sep. 1st. Call 475-9652.

x43-2

FOR RENT — 2-bedroom apartment. Married couple only. No smoking. No pets. Call 755-2018.

x43-2

FOR RENT — Fair Service Center for meetings, parties, wedding receptions, etc. Weekdays or weekends. Contact Cheryl Haab, 475-2548 after 6 p.m.

x22th

OFFICE SPACE in Munith — 3 rooms plus utility and bath room. \$250 per month plus utilities. Call 1-(517) 851-8077 and leave message.

x43

**Misc. Notices 13**

CROSS WITH CHRIS June 22-July 6, Germany, Austria, Switzerland, \$1,879. July 7-21, Britain, Ireland, \$1,879. Includes flight from Detroit, hotels, 26 meals. Free brochure: Chris Press, 7369 Berne Rd., Pigeon, MI 48755. 517-453-2202.

x43-2

**Misc. Notices 13****Prayer To St. Jude**

St. Jude may the Sacred Heart of Jesus be adored, glorified, loved and preserved throughout the world now and forever. Sacred Heart of Jesus pray for us. St. Jude worker of miracles pray for us. St. Jude helper of the hopeless pray for us. Amen. Say the prayer nine times a day. By the 9th day say 9 Hail Marys and 9 Our Fathers, your prayer will be answered. It has never been known to fail. Publication must be promised. Bless you and thank you St. Jude. G.I.M.

x43

**Entertainment 15****SPRING****EUCHRE TOURNAMENT**

April 7th-May 19th

Thursday nights  
7-10:45

Nightly Money Awards!  
\$2 entry fee, nightly

**Territorial Roadhouse**

11485 North Territorial Rd.  
(corner of  
Territorial & Dexter Townhall Rds.)

For more information call Paul Smith  
878-9194 or 426-3715

x44-2

**Bus. Services 16****General****PROM DRESSES**

CUSTOM DESIGNED  
Let me create your fantasy

DEE JAMES

Call 428-8843 evenings and weekends

x44-5

PIANO TUNING and repair. Qualified technician. Call Ron Harris, 475-7134.

x22th

**FREE ESTIMATES****M & M DRYWALL**

Hanging • Finishing  
Spraying & Texturing

Ph. (517) 589-5421  
evenings

x48-6

**FARRIER SERVICE**

Quality horseshoeing and trimming. All inquiries welcome. Call Tom Burkman, 663-1145, Ann Arbor.

x44-2

**Harold's Upholstering**

Free arm caps and head pieces  
Free Estimates  
Free pick-up and delivery

(313) 475-9241

x44-2

HAVE VAN WILL TRAVEL — Light loads — Small moves. Call 662-1911.

x44-7

**BOILER****REPAIR - REPLACEMENT**

HOT WATER - STEAM  
OIL - GAS - WOOD - COAL

Michigan Boiler License  
Michigan Mechanical Contractor License  
Michigan Master Plumber License

GAIL SHEARS

**Chelsea Plumbing**

475-1037

x48-12

**Frontier Mechanical****Plumbing & Heating**

JERRY PICKLESIMER  
Commercial - Industrial  
Residential

• WATER HEATERS  
• WATER SOFTENERS  
• REMODELING  
• SERVICE & REPAIR  
• NEW CONSTRUCTION

Reasonable Rates - Free Estimates  
24-Hours Emergency Service

Phone 475-2380

**Bus. Services 16****Jack's Tree Removal**

• Fast, courteous service  
• 50' boom

Ph. 475-1026  
after 6 p.m.

x36-4th

**We Offer****Sales & Service**

RCA - ZENITH - Philco - Quasar - Sony  
B & W and Color TVs  
NuTone - Channelmaster  
Wingard - Cobra CB Radios  
Master Antenna Specialists  
Antenna Rotor Insurance Job  
Commercial, Residential  
Paging Intercom Systems  
NuTone Parts and Service Center  
Hoover Vacuum Dealers  
and Service Specialists

Keys by Curtis

We service other leading brands  
Senior Citizens 10% Discount.

**LOY'S TV CENTER**

512 N. Maple Rd., Ann Arbor  
769-0198

Master Charge, Visa Welcome

37th

**Carpentry/Construction****NELSON POURED WALLS**

POURED WALLS  
BLOCK WALLS  
FLAT WORK

Call 1-(517)-851-7802

x46-6

ROOFING, SIDING, remodeling.  
Kitchens. Jim Hughes. 475-2079 or  
475-2582.

x48-12

**B & B REMODELING****Residential Builders**

• ADDITIONS • ROOFING  
• SIDING • DECKS • DOORS  
• DORMERS • WINDOWS  
• GARAGES • POLE BARN

FREE ESTIMATES - LOW RATES  
Lic. No. 076-245  
INSURED

Bruce—(313) 475-9370  
Bob—(517) 596-2503

x44-12

**RON MONTANGE****CONSTRUCTION**

• FULL CARPENTRY SERVICES  
interior & exterior  
• ROOFING & SIDING  
• EXCAVATING

QUALITY WORKMANSHIP  
FREE ESTIMATES LICENSED

475-1080

39th

**BROUGHTON****MODERNIZATION CO.**

Vinyl & Aluminum Siding  
Windows & Doors  
Additions & Alterations

LICENSED & INSURED

475-1626

x9th

**R. L. BAUER****Builders**

LICENSED AND INSURED  
Custom Building

Houses • Garages • Pole Barns  
Roofing • Siding • Concrete Work

FREE ESTIMATES

Call 475-1218

7th

**WE REPLACE****DATER****BANDS**

with Current Year Bands

**JES-KEY**

GRAPHIC SERVICES  
(517) 263-1322  
4106 N. ADRIAN HWY.  
ADRIAN, MICH. 49221

7th

**TOP PRICES PAID FOR****ALUMINUM SCRAP****& ALL NON FERROUS METALS**

Jackson Fibers Co.  
(517) 784-9191

1417 So. Elm St.  
1 blk. North of High St  
Jackson, Michigan

7th

**TIRE OF STUDYING**

real estate ads, spending your valuable time calling on every ad, and then after finding something you like, being told it is sold?

**END YOUR FRUSTRATION TODAY.**

There is an easier way to buy a house, with the help of our competent agents.

To turn your housing nightmare into "The American Dream of Home Ownership," call today. Never any charge.

**CHELSEA REALTY**

"CHELSEA'S MOVING FORCE"

475-HOME

ANYTIME

MULTIPLE LISTING SERVICE

What do you need? We have it.

**Bus. Services 16****LUICK CONSTRUCTION**

DUANE LUICK, BUILDER  
Licensed and Insured

• NEW HOMES  
• ADDITIONS  
• WOOD DECKS

475-3590

46-12

**Excavating/Landscaping****Engelbert Landscape Service**

Seeding • Sod • Trees • Shrubs  
Driveways • Walks • Patios • Decks  
Weed & Brush Cutting • Fences

ESTIMATING & SCHEDULING  
FOR SPRING COMPLETION

475-2695 or 475-8303

References Available

x44-9

LITTLE WACK EXCAVATING —  
Licensed & Insured. Basements,  
Drainfields, Digging, Bulldozing,  
Trenching, Black Dirt, Sand, Gravel,  
Paul Wackenhut, (313) 428-8025. 23th

37th

SAND GRAVEL

**KLINK****EXCAVATING**

Bulldozer — Backhoe  
Road Work — Basements  
Trucking — Crane Work  
Top Soil — Demolition  
Drainfield — Septic Tank  
Trenching, 5" up

Industrial, Residential, Commercial  
CALL 475-7631

13th

**Repairs****FOSTER'S****SMALL ENGINE REPAIR**

B&S. Tech., Kohler, parts stocked.  
Repair all makes lawnmowers, chain  
saws, rototillers, snow throwers.  
Blades sharpened. Reasonable rates.  
Ph. 475-2623.

x22th

## Legal Notice 21

**MORTGAGE SALE**—Default having been made in the terms and conditions of a certain mortgage made by RICHARD W. MASSEY and DIANE M. MASSEY, husband and wife, of Chelsea, Michigan, Mortgagee, to Liberty Mortgage Corporation, a Michigan Corporation, Mortgagee, dated the 28th day of January, 1983, and recorded in the office of the Register of Deeds for the County of Washtenaw and State of Michigan, on the 31st day of January, 1983, in Liber 1863 of Washtenaw County Records, on page 281, which said mortgage was thereafter assigned to DMR Financial Services, Inc. by assignment dated February 1, 1983, and recorded on February 22, 1983 in the office of the Register of Deeds for said County of Washtenaw in Liber 1863 of Washtenaw County Records, on page 499, on which mortgage there is claimed to be due, at the date of this notice, for principal and interest, the sum of Fifty Thousand Six Hundred Thirty-Two and 96/100ths Dollars (\$5,632.96).

And no suit or proceedings at law or in equity having been instituted to recover the debt secured by said mortgage or any part thereof. Now, therefore, by virtue of the power of sale contained in said mortgage, and pursuant to the statute of the State of Michigan in such case made and provided, notice is hereby given that on Thursday, the 28th day of April, 1988, at 10:00 o'clock a.m., Local Time, said mortgage will be foreclosed by a sale at public auction, to the highest bidder, at the west entrance to the County Building in Ann Arbor, Michigan (that being the building where the Circuit Court for the County of Washtenaw is held), of the premises described in said mortgage, or so much thereof as may be necessary to pay the amount due, as aforesaid, on said mortgage, with the interest thereon at twelve per cent (12%) per annum and all legal costs, charges and expenses, including the attorney fees allowed by law, and also any sum or sums which may be paid by the undersigned, necessary to protect its interest in the premises. Which said premises are described as follows:

All of a certain piece or parcel of land situate in the City of Milan in the County of Washtenaw, and State of Michigan, and described as follows, to-wit: Lot 17, of Fernan's Addition to the Village (now City) of Milan, as recorded in Liber 2 of Plats, Page 13, Washtenaw County Records, excepting and reserving the West 66 feet thereof conveyed to the Village of Milan by deed recorded November 18, 1951 in Liber 585 of Records, Page 90, Washtenaw County Records.

During the six months immediately following the sale, the property may be redeemed.  
Dated at Detroit, Michigan, March 9, 1988.  
DMR Financial Services, Inc.  
Assignee of Mortgage

CLARK, KLEIN & BEAUMONT  
Attorney for Assignee of Mortgage  
1600 First Federal Bldg.  
Detroit, Michigan 48226

C-March 16-23-30-April 6-13

## MORTGAGE SALE

Default having been made in the terms and conditions of a certain mortgage made by BYRON PATRIKAKOS, A Single Man, to Great Lakes Federal Savings and Loan Association, now known as Great Lakes Bancorp, a Federal Savings Bank, a bank organized under the Home Owners' Loan Act of 1933, of the United States of America, as amended, Mortgagee, dated the 2nd day of October, 1985, and recorded in the office of the Register of Deeds for the County of Washtenaw, and State of Michigan, on the 10th day of October, 1985, in Liber 2011 of Washtenaw County Records, at Page 287, on which mortgage there is claimed to be due, at the date of this notice, for principal and interest, the sum of Six Thousand Four Hundred Fifty-Five and 23/100 (\$6,455.23) Dollars, Plus Late Charges of Twenty-Five and 00/100 (\$25.00) Dollars.

And no suit or proceedings at law or in equity having been instituted to recover the debt secured by said mortgage or any part thereof. Now, therefore, by virtue of the power of sale contained in said mortgage, and pursuant to the statute of the State of Michigan in such case made and provided, notice is hereby given that on the 31st day of March, 1988 at ten (10:00) o'clock in the forenoon, Local Time, said mortgage will be foreclosed by a sale at public auction, to the highest bidder, at the Huron Street entrance of the Washtenaw County Courthouse in the City of Ann Arbor, Washtenaw County, Michigan (that being the building where the Circuit Court for the County of Washtenaw is held), of the premises described in said mortgage, or so much thereof as may be necessary to pay the amount due, as aforesaid, on said mortgage, with the interest thereon at twelve and 750/1000 (12.750%) per cent per annum and all legal costs, charges and expenses, including the attorney fees allowed by law, and also any sum or sums which may be paid by the undersigned, necessary to protect its interest in the premises. Said premises are situated in the City of Ann Arbor, County of Washtenaw, State of Michigan, and described as:

Situated in the City of Ann Arbor: Lot 9, except South 48 feet, William A. Benedict's Addition, to the City of Ann Arbor, according to the Plat thereof, as recorded in Liber 44 of Deeds, Page 748, Washtenaw County Records.

Subject to easements and restrictions of record. During the six (6) months immediately following the sale, the property may be redeemed.  
Dated at Ann Arbor, Michigan, February 22, 1988.

GREAT LAKES BANCORP.  
A FEDERAL SAVINGS BANK  
Mortgagee  
Eileen M. Melman (P38994)  
LEGAL DEPARTMENT  
Great Lakes Bancorp  
401 East Liberty Street  
P. O. Box 8600  
Ann Arbor, Michigan 48107  
(313) 769-8300

C-March 2-9-16-23

American Red Cross



**We'll Help.  
Will You?**

A Public Service of This Newspaper  
& The Advertising Council

*This charming  
COUNTRY RANCH  
is spotlessly clean, tastefully decorated  
and features...*



- 3 bedrooms, 1 bath upstairs
- 1 bedroom and additional bath downstairs, in fully-furnished basement with rec-room.
- large deck
- 2-car garage
- pole barn and storage shed

all on 2 acres

You can call all of this "Home" for only \$89,500  
Call

**NELLY COBB, REALTOR**

Real Estate One  
475-7236

## Legal Notice 21

**MORTGAGE SALE**—Default having been made in the conditions of a mortgage made by NINA S. De La PENA, n/k/a Nina S. WILLIAMS, to Federal National Mortgage Association, a United States corporation, Mortgagee, dated September 7, 1966, and recorded on September 14, 1966, in Liber 1175, on page 189, Washtenaw County Records, Michigan, now held through mesne assignments by Victoria Mortgage Company, by assignment dated January 7, 1987, and recorded on April 1, 1987, in Liber 2126, on page 363, Washtenaw County Records, Michigan, on which mortgage there is claimed to be due at the date hereof the sum of Four Thousand Seven Hundred Ninety Eight & 97/100 Dollars (\$4,798.97), including interest at 5.75% per annum.

Under the power of sale contained in said mortgage and the statute in such case made and provided, notice is hereby given that said mortgage will be foreclosed by a sale of the mortgaged premises, or some part of them, at public venue, at the west entrance to the County Building in Ann Arbor, Michigan, at 10 o'clock A.M., Local Time, on Thursday, April 28, 1988.

Said premises are situated in the Township of Ypsilanti, Washtenaw County, Michigan, and are described as:

Lot 110 except the W 1/2 11.80 feet thereof, WASHTENAW RIDGE NO. 1, part of the NW 1/4 Section 1, T3S, R7E, Ypsilanti Township, Washtenaw County, Michigan, according to the plat thereof as recorded in Liber 14 of Plats, Page 17, Washtenaw County Records.

During the twelve months immediately following the sale, the property may be redeemed.  
Dated: March 16, 1988.

Victoria Mortgage Company,  
Assignee of Mortgagee  
HECHT & CHENEY  
Sixth Floor Frey Building  
Grand Rapids, Michigan 49503

C-March 16-23-30-April 6-13

**MORTGAGE SALE**—Default having been made in the conditions of a mortgage made by EDWARD M. WILLIAMS & MARILYN R. WILLIAMS, his wife, to Ann Arbor Mortgage Corporation, a Michigan corporation, Mortgagee, dated March 15, 1984, and recorded on March 19, 1984, in Liber 1919, on page 658, Washtenaw County Records, Michigan, and assigned by said Mortgagee to Fleet Mortgage Corp., a Rhode Island corporation, by an assignment dated March 15, 1984, and recorded on May 17, 1984, in Liber 1928, on page 981, Washtenaw County Records, Michigan, on which mortgage there is claimed to be due at the date hereof the sum of Fifty Seven Thousand Three Hundred Sixty Six & 75/100 Dollars (\$57,366.75), including interest at 12 1/2% per annum.

Under the power of sale contained in said mortgage and the statute in such case made and provided, notice is hereby given that said mortgage will be foreclosed by a sale of the mortgaged premises, or some part of them, at public venue, at the west entrance to the County Building in Ann Arbor, Michigan, at 10 o'clock A.M., Local Time, on Thursday, April 14, 1988.

Said premises are situated in the Township of Ypsilanti, Washtenaw County, Michigan, and are described as:

Lot 268, SMOILER TEXTILE SUBDIVISION NO. 3, as recorded in Liber 22 of Plats, Page 1 & 2, inclusive, Washtenaw County Records.

During the six months or thirty days, if found abandoned immediately following the sale, the property may be redeemed.  
Dated: March 9, 1988.

Fleet Mortgage Corp.,  
Assignee of Mortgagee  
HECHT & CHENEY  
Sixth Floor Frey Building  
Grand Rapids, Michigan 49503

C-March 9-16-23-30

**MORTGAGE SALE**—Default having been made in the terms and conditions of a certain mortgage made by RAYMOND M. HOWARD and FLORENCE E. HOWARD, his wife, to Great Lakes Federal Savings and Loan Association, now known as Great Lakes Bancorp, a Federal Savings Bank, a bank organized under the Home Owners' Loan Act of 1933, of the United States of America, as amended, Mortgagee, dated the 2nd day of October, 1985, and recorded in the office of the Register of Deeds for the County of Washtenaw and State of Michigan, on the 10th day of October, 1985, in Liber 2011 of Washtenaw County Records, at Page 287, on which mortgage there is claimed to be due, at the date of this notice, for principal and interest, the sum of Twenty-Six Thousand Three Hundred Sixty and 00/100 Dollars (\$26,360.00).

And no suit or proceedings at law or in equity having been instituted to recover the debt secured by said mortgage or any part thereof. Now, therefore, by virtue of the power of sale contained in said mortgage, and pursuant to the statute of the State of Michigan in such case made and provided, notice is hereby given that on Thursday, April 21, 1988, at ten o'clock A.M., local time, said mortgage will be foreclosed by a sale at public auction, to the highest bidder, at the West entrance to the Washtenaw County Courthouse in the City of Ann Arbor, Washtenaw County, Michigan (that being the building where the Circuit Court for the County of Washtenaw is held), of the premises described in said mortgage, or so much thereof as may be necessary to pay the amount due, as aforesaid, on said mortgage, with the interest thereon at 9.92 percent per annum until April 1, 1988, and thereafter at the rate of 11.63 percent per annum, and all legal costs, charges and expenses, including the attorney fees allowed by law, and also any sum or sums which may be paid by the undersigned, necessary to protect its interest in the premises, which said premises are described as follows:

All that certain piece or parcel of land situate in the Township of York in the County of Washtenaw, and State of Michigan, and described as follows: All that part of the West 1/2 of the Northeast 1/4 of Section 24 Town 4 South, Range 6 East, described as beginning on the East line of the West 1/2 of the Northeast 1/4 of Section 24 aforesaid 1331.94 feet South 87 degrees 47 minutes 37 seconds West (along the North line of said Section 24) and 1700.25 feet South 01 degree 15 minutes 11 seconds East from the Northeast corner of said Section 24; thence South 01 degree 15 minutes 11 seconds East 150.00 feet (along the said East line of the West 1/2 of the Northeast 1/4 of Section 24); thence South 88 degrees 49 minutes 54 seconds West 323.69 feet; thence North 01 degree 15 minutes 11 seconds West 150.00 feet; thence North 88 degrees 49 minutes 54 seconds East 323.69 feet to the place of beginning, being a part of the Southwest 1/4 of the Northeast 1/4 of Section 24, Town 4 South, Range 6 East, York Township, Washtenaw County, Michigan.

During the six months immediately following the sale, the property may be redeemed.  
Dated at Troy, Michigan, February 10, 1988.

STANDARD FEDERAL BANK,  
a federal savings bank  
Mortgagee  
RONALD J. PALMER  
Attorney for Mortgagee  
2401 West Big Beaver Road  
Troy, Michigan 48064

March 9-16-23-30-April 6

## Legal Notice 21

**STATE OF MICHIGAN  
County of Washtenaw  
CLAIMS NOTICE  
INDEPENDENT PROBATE  
FILE NO. 88-5272 IE**  
Estate of MARY ELLEN KNISS, Deceased.  
Social Security Number 362-12-1535.  
TO ALL INTERESTED PERSONS:  
Your interest in the estate may be barred or affected by the following:

1. The Decedent, whose last known address was 136 Dewey Street, Chelsea, Michigan 48118, died February 4, 1988.  
2. An instrument dated September 19, 1986 has been admitted as the will of the Decedent.  
3. Creditors of the Decedent are notified that all claims against the estate will be barred unless presented within four months of the date of publication of this notice, or four months after the claim becomes due, whichever is later.

TO THE INDEPENDENT PERSONAL REPRESENTATIVE: Robert S. Embury, 3678 Best Road, Jackson, Michigan 49201.  
Notice is further given that the estate will be thereafter assigned and distributed to the persons entitled to it.  
RADEMACHER & MUSBACH  
William J. Rademacher, P-19179  
109 West Middle St., P.O. Box 230  
Chelsea, MI 48118-0230  
(313) 475-8616

C-March 16

**MORTGAGE SALE**—Default having been made in the conditions of a mortgage made by MURRAY R. RICHARDSON, a single person, to Mayflower Mortgage Corporation, a Michigan corporation, Mortgagee, dated March 27, 1985, and recorded on April 2, 1985, in Liber 1975, on page 897, Washtenaw County Records, Michigan, and assigned by said Mortgagee to Fleet Mortgage Corp., a Rhode Island corporation, by an assignment dated March 27, 1985, and recorded on April 2, 1985, in Liber 1975, on page 897, Washtenaw County Records, Michigan, on which mortgage there is claimed to be due at the date hereof the sum of Twenty Seven Thousand Nine Hundred Thirteen & 55/100 Dollars (\$27,913.55), including interest at 13% per annum.

Under the power of sale contained in said mortgage and the statute in such case made and provided, notice is hereby given that said mortgage will be foreclosed by a sale of the mortgaged premises, or some part of them, at public venue, at the west entrance to the County Building in Ann Arbor, Michigan, at 10 o'clock A.M., Local Time, on Thursday, April 28, 1988.

Said premises are situated in the City of Ypsilanti, Washtenaw County, Michigan, and are described as:

Lot 1, JACKSON & NOLL RESURVEY of Lot 99 of HUNTER'S ADDITION to the City of Ypsilanti, as recorded in Liber 11, Page 18 of Plats, Washtenaw County Records.

During the six months or thirty days, if found abandoned immediately following the sale, the property may be redeemed.  
Dated: March 16, 1988.

Fleet Mortgage Corp.,  
Assignee of Mortgagee  
HECHT & CHENEY  
Sixth Floor Frey Building  
Grand Rapids, Michigan 49503

C-March 16-23-30-April 6

## MORTGAGE SALE

Default having been made in the terms and conditions of a certain mortgage made by BYRON PATRIKAKOS, A Single Man, to Great Lakes Federal Savings and Loan Association, now known as Great Lakes Bancorp, a Federal Savings Bank, a bank organized under the Home Owners' Loan Act of 1933, of the United States of America, as amended, Mortgagee, dated the 2nd day of October, 1985, and recorded in the office of the Register of Deeds for the County of Washtenaw, and State of Michigan, on the 10th day of October, 1985, in Liber 2011 of Washtenaw County Records, at Page 287, on which mortgage there is claimed to be due, at the date of this notice, for principal and interest, the sum of Forty-One Thousand Two Hundred Sixteen and 00/100 (\$41,216.07) Dollars, Plus an Escrow Deficit of Nine Hundred Eighty-Four and 23/100 (\$984.23) Dollars, Plus Deferred Late Charges of One Hundred Sixty-Seven and 90/100 (\$167.90) Dollars.

And no suit or proceedings at law or in equity having been instituted to recover the debt secured by said mortgage or any part thereof.

Now, therefore, by virtue of the power of sale contained in said mortgage and pursuant to the statute of the State of Michigan in such case made and provided, notice is hereby given that on the 14th day of April, 1988 at ten (10:00) o'clock in the forenoon, Local Time, said mortgage will be foreclosed by a sale at public auction, to the highest bidder, at the Huron Street entrance to the Washtenaw County Courthouse in the City of Ann Arbor, Washtenaw County, Michigan (that being the building where the Circuit Court for the County of Washtenaw is held), of the premises described in said mortgage, or so much thereof as may be necessary to pay the amount due, as aforesaid, on said mortgage, with the interest thereon at ten and 750/1000 (10.750%) per cent per annum and all legal costs, charges and expenses, including the attorney fees allowed by law, and also any sum or sums which may be paid by the undersigned, necessary to protect its interest in the premises. Said premises are situated in the City of Ann Arbor, County of Washtenaw, State of Michigan and described as:

Situated in the City of Ann Arbor: Lot 9, except the south 48 feet thereof, William A. Benedict's Addition to the City of Ann Arbor, according to the Plat thereof as recorded in Liber 44 of Deeds, Page 748, Washtenaw County Records.

Sidwell No. (S), 00-02-11-02.  
Subject to easements and restrictions of record. During the six (6) months immediately following the sale, the property may be redeemed.  
Dated at Ann Arbor, Michigan March 4, 1988.

GREAT LAKES BANCORP.  
A FEDERAL SAVINGS BANK  
Mortgagee  
Eileen M. Melman (P38994)  
LEGAL DEPARTMENT  
Great Lakes Bancorp  
401 East Liberty Street  
P.O. Box 8600  
Ann Arbor, Michigan 48107  
(313) 769-8300

C-March 16-23-30-April 6

Subscribe to  
The Chelsea Standard!

## NOTICE ANNUAL TOWNSHIP MEETING

NOTICE IS HEREBY GIVEN,  
That the next Annual Township  
Meeting of the Electors of the

**TOWNSHIP of LIMA**  
County of Washtenaw, State of Michigan  
will be held at  
**Lima Township Hall**

11452 Jackson Road  
Beginning at 1:00 o'clock p.m.  
on

**Saturday, March 26, 1988**

## AGENDA ITEM:

1. Discussion of proposed 1988-89 budget.

**Signed: ARLENE BAREIS**  
Township Clerk.

Dated: March 16, 1988.

## Legal Notice 21

Case No. 87-1983  
**STATE OF MICHIGAN**  
In the 14-B District Court for the City of Ypsilanti  
ADMINISTRATOR OF VETERANS AFFAIRS,  
Plaintiff,

TIMOTHY DONAHUE, Defendant,  
ORDER FOR APPEARANCE  
AND PUBLICATION

In the name of J. M. MacMillan District Counsel  
On 7-29-87, an action was filed by THE ADMINISTRATOR OF VETERANS AFFAIRS, plaintiff, against TIMOTHY DONAHUE, defendant, in this Court to recover possession of certain realty.  
IT IS ORDERED that the defendant, whose address is: 9411 Moore, Wayne, Michigan 48194 appear at 7:00 S. Huron River Drive, Ypsilanti, Michigan at 9:00 a.m. on 4-18-88 and defend the complaint filed in this action. Failure to comply with this order will result in a judgment by default against said defendant, for the relief demanded in the complaint filed in this Court.

The foregoing suit involves a forfeiture of a land contract covering all that certain piece or parcel of land being situated in the City of Ypsilanti, Washtenaw County, Michigan and more particularly known and described as:

Lot 741, Westwold Unit No. 19 according to the plat thereof as recorded in Liber 14 of Plats, Page 46, Washtenaw County Records.

Commonly known as 1755 Knowles, Ypsilanti, MI 48197.

Dated: 1-11-88.

John D. Collins  
District Court Judge

Maurice C. Foes P28158  
Attorney for Plaintiff  
VA OFFICE OF DISTRICT COUNSEL (02)  
477 Michigan Ave., Detroit, MI 48226  
Phone (313) 226-4244

C-March 23-30-April 6-13

## Dexter Township Board Proceedings

**Regular Meeting of the  
Dexter Township Board**

Date: March 15, 1988, 7:30 p.m.  
Place: Dexter Township Hall.

Present: Jim Drolett, Julie Knight,  
William Eisenbeiser, Doug Smith,  
Earl Doletzky.

Meeting called to order by Supervisor Drolett.

Agenda approved.  
Moved by Smith, supported by Knight, to approve the minutes of the March 1, 1988 meeting. Carried.

Treasurer's report: Monthly report submitted. 8.7% delinquent taxes.

Clerk's Report: Reported on a request from Mr. Laird for information regarding the Moose Gun Club.

Zoning Board will meet March 28.  
Zoning Inspector's Report: M. Honbaum—enclosed.

Blight Inspector: G. Stidham—0 new violation, 9 closed.

Fire Board Report—J. Drolett: New budget submitted; order new fire rescue; Scio and Dexter will sign an agreement on coverage.

Health Dept.—D. Smith: SNR report on Chelsea Landfill Study.

Sheriff's Dept. Report—(Enclosed.) Moved by Eisenbeiser, supported by Smith, to approve the Chelsea Fire Contract. Carried.

Moved by Eisenbeiser, supported by Doletzky, to amend the budget as follows:

Attorney.....\$6,000 to \$9,000  
General.....\$29,050 to \$32,500  
ZBA.....\$1,500 to \$2,000  
Zoning Inspector.....\$5,000 to \$5,650  
Insurance.....\$6,000 to \$6,225  
Fire.....\$60,000 to \$48,200

Carried.

Moved by Doletzky, supported by Knight, to pay the bills as submitted. Carried.

Moved by Doletzky, supported by Smith to adjourn the meeting. Carried.

Meeting adjourned.

Respectfully submitted,  
William Eisenbeiser,  
Dexter Township Clerk.

Take this  
to heart

Have your  
blood pressure  
checked.

WE'RE FIGHTING FOR  
YOUR LIFE

American Heart  
Association

## Poison Control Tips Offered By Pharmacists

Washtenaw county pharmacists have been active in promoting poison prevention this year. The Washtenaw County Pharmacists Society teamed up with Detroit Pistons basketball player Chuck Nevitt and the University of Michigan Poison Control Center to stress the theme of keeping poisons out of the reach of children. A billboard expressing this important safety tip is currently being displayed in downtown Ann Arbor at 213 W. Liberty. Several pharmacists in the society have also been giving presentations in area schools.

You may think, "it could never happen to my child." That's what the parents of almost 700,000 children nationwide probably thought before it happened to them in 1986. Why these alarming statistics?

Unfortunately, many household products that make cleaning so much easier, medications that improve our quality of life, and even the plants we use to decorate our home, can all be potential poisons in the hands of a child.

Children, especially those under the age of five, have a tendency to place everything into their mouths. And adults frequently fail to use proper caution when handling potentially toxic materials. It is proper caution though that is the key to preventing poisonings.

Everyone, not just parents of young children, should take steps to poison-proof their home. Every room should be evaluated for potential toxins including the kitchen (especially under the sink), bedroom, laundry room, bathroom, garage, basement, outdoor storage areas, and don't forget mom's purse. Potential poisons should be

stored up high out of the sight and reach of children and locked up whenever possible.

But what should be done in the event a poisoning does occur? This information is best provided by the specialists at your local poison control center. In the Washtenaw county area contact: UNIVERSITY OF MICHIGAN POISON CONTROL CENTER at 764-7687.

In poisoning, sometimes it is necessary to get the victim to vomit the poisonous substance. Syrup of Ipecac is used for this purpose. Syrup of Ipecac should only be used when instructed to do so by the poison control center or other proper authority. Syrup of Ipecac is available at all pharmacies. Your local pharmacist can instruct you on the proper use of this product.

Over 90% of all poisonings occur at home. Make your home a safer place for children to grow in. Poison-proof your home today. Additional information and printed literature on poison prevention is available at pharmacies throughout the Washtenaw county area. The University of Michigan Poison Control Center may also be contacted directly.

### Learn CPR ...

WE'RE FIGHTING FOR  
YOUR LIFE

American Heart  
Association  
of Michigan



## NOTICE

## ANNUAL TOWNSHIP MEETING

NOTICE IS HEREBY GIVEN,  
That the next Annual Township  
Meeting of the Electors of the  
**TOWNSHIP of SYLVAN**

County of Washtenaw, State of Michigan  
will be held at

**Sylvan Township Hall**

112 W. Middle St., Chelsea.

on

**Saturday, April 2, 1988**

Beginning at 1:00 p.m.

At such time in addition to other regular business and in accordance with the law, a budget covering proposed expenditures and estimated revenues of the Township shall be submitted for consideration.

**Signed: Mary Harris**  
Township Clerk.

Dated: March 16, 1988.

## LYNDON TOWNSHIP BOARD OF REVIEW

Notice is hereby given to all persons liable to  
assessment for taxes in the  
**TOWNSHIP OF LYNDON**

County of Washtenaw, State of Michigan

That the Assessment Roll of said Township as prepared by the undersigned will be reviewed by the Board at

# Chelsea Village Council Proceedings

The Chelsea Standard, Wednesday, March 23, 1988

17

## Special Session.

March 8, 1988

The meeting was called to order at 7:30 p.m. by President Satterthwaite. Present: President Satterthwaite, Village Manager Weber and Assistant Village Manager Fahrner. Absent: Clerk Anderson. Trustees Present: Hall, Kanten, Merkel, and Steele. Trustees Absent: Boham and Bentley. Others Present: Electric and Water Superintendent Hafner, Fire Chief Hankerd, Assistant Fire Chief Kenney, F. C. Belser, Charles Belser, Charles Wilson, Bob Warty, Brian Hamilton, Matthew Zimmerman, Eleonora diLiseia and Zoning Inspector Harook.

Motion by Hall, supported by Kanten, to approve the minutes of the regular session of March 1, 1988. Roll call: Ayes all. Motion carried.

Motion by Merkel, supported by Steele, to authorize the Assistant Village Manager and the Fire Chief to enter into a Contract with Wolverine Fire Apparatus Co. for one (1) Class A 1500 GPM Pumping Engine mounted on a Custom Spartan Chassis for the sum of \$169,874.30. Roll call: Ayes—Steele, Merkel, Satterthwaite, Kanten and Hall. Nays—None. Motion carried. Resolution adopted. (Copy of the contract attached to these minutes as Appendix A.)

## RESOLUTION

RESOLVED, that this Village Council herein gives approval to the Final Preliminary Plat of Belser Estates Subdivision subject to the following contingencies on the Final Preliminary Plat and Engineering Plans:

## ITEMS TO BE SHOWN ON THE PLAT

- 1) Lot lines adjacent to the east and south boundaries and location of the village limits should be shown on the preliminary plat.
- 2) The boundary dimension on the west lot line abutting the Church of Jesus Christ of Latter Day Saints should be correlated with the written description.
- 3) The park area is to be labeled a private park.
- 4) Easements will be required along Lots 65 and 68 to allow a drainage outlet for the rear yard of Lot 66.
- 5) Easements along Lots 57 and 43 will be required to provide a drainage outlet for Lot 42.
- 6) A street name for the stub street between Lot 70 and 71 needs to be placed on the preliminary plat.
- 7) The street names have to be acceptable to all other approving agencies, i.e. fire, police, and post office. This, however, can be reviewed at a later date and any changes that might be necessary be made before final plat approval.

## CONTINGENCIES TO BE COMPLETED AT TIME FRAMES AS NOTED:

- 1) The proprietor shall plant street trees in locations, type and size to be approved by the Village engineer prior to Council approving the final plat.
- 2) The final approval of preliminary plat shall be contingent upon the developer submitting a phasing plan acceptable to the Village prior to commencing construction.
- 3) Easements along Lots 1, 2, 3, 4, 6, 7 and 8 will be a public easement for Village utilities, grading, sidewalks and roadway purposes.
- 4) The Final Approval of the Preliminary Plat is contingent upon the Developer submitting proof of Michigan Department of Natural Resources approval or Letter of No Authority prior to commencing construction activities.
- 5) The Developer shall agree to petition for a Chapter 4 drainage district for all lands in the plat for maintenance of the detention pond and outfall to the Palmer/Baldwin Drain. Said district to be established prior to the Village Council approval and signing of the final plat.
- 6) Standard five (5) foot wide concrete sidewalks to be installed in the locations as shown on the approved final preliminary plat.
- 7) The proprietor shall enter into a Development Agreement which shall in-

clude, among other things, provisions for completing all required improvements not completed at the time of final plat approval by the Village Council for Phase I.

## CONTINGENCIES FOR APPROVAL OF ENGINEERING DRAWINGS

- 1) Sheet 17 should list the scale for the sheet.
- 2) The storm sewer locations must be placed in a plan view of the sanitary plan and profiles.
- 3) Freer Road:
  - a) A cross section of Freer Road, showing proposed improvements superimposed over existing cross section is required. The jog in the curb line, as currently shown on the plan, is not acceptable. Details for the street widening, if necessary, should also be shown in the cross-section. The cross section, in general, should show all dimensions, material and sidewalk locations for Freer Road.

## 4-A) ROAD STRUCTURAL SECTION:

- a) The Village requires a minimum six (6) inch sand sub-base be constructed in addition to a minimum eight (8) inch base. The asphalt surfacing as currently detailed on the plans is acceptable.

- b) The curb section for both Freer Road and the on-site streets is required to be an MDOT C-4 standard curb.

## 4-B) ROAD CONSTRUCTION:

- a) All road construction shall comply with the MDOT standard specifications for construction as it relates to roadway construction or the latest issue thereof.

- 5) Street naming and control signs to comply with the Michigan Manual of Uniform Traffic Control Devices and to be installed by the Village at the Developer's expense.

- 6) The Developer shall retain an electrical consultant and shall be responsible for preparation of the design layout for electrical service to the subdivision. Said layout shall be reviewed and approved by the Village electrical department. Details of the electrical system, including street lighting, shall be included on the plans. Installation of the electric utility system and street lighting shall be at the expense of the Developer.

- 7) Sanitary sewers shall be stubbed to plat limits in the stub streets as called for in the Village's Resolution of November 3, 1987.

- 8) The Developer to provide legal documentation of off-site drainage easements for the detention pond prior to commencing construction activities.
- 9) The Developer's Engineer to provide adequate documentation as to the suitability of the impervious factor used for the storm sewer sizing computations. Also, there are several discrepancies with the storm sizing and design that must be corrected.

Motion by Hall, supported by Kanten, to adopt the above resolution as read. Roll call: Ayes—Steele, Merkel, Satterthwaite, Kanten and Hall. Nays—None. Motion carried. Resolution adopted.

Motion by Merkel, supported by Steele, to accept the low bid of Kent Electric in the amount of \$83,830 to rebuild a portion of the Village's electric distribution system—north circuit. Roll call: Ayes—Steele, Merkel, Satterthwaite, Kanten and Hall. Nays—None. Motion carried.

Motion by Merkel, supported by Kanten, to forward the Draft Hydrogeologic Report, dated February 1988, for the Chelsea Sanitary Landfill to the Michigan Department of Natural Resources. Roll call: Ayes all. Motion carried.

A public hearing was held on the 1988/89 Budget. There were no oral or written comments.

## RESOLUTION—RE: 1988/89 BUDGET

RESOLVED, that the following General Fund Budget for the period ending February 28, 1989 be hereby adopted:

<b>REVENUE—</b>	
Real Property Taxes.....	\$654,000
Personal Property Taxes.....	0-
Delinquent Real Property Taxes.....	0-
Delinquent Personal Property Taxes.....	0-
Collection Fee - Del. Pers. Prop.....	100
Business Licenses and Permits.....	6,000
Various Federal Grants.....	0-
St. Grant - Mich Crim Just Train.....	1,000
State Shared Taxes.....	287,000
State Shared Liquor License Fees.....	3,200
Charges for Services - Fees (Zon., etc.).....	5,000
Charges for Services - Fire Contracts.....	117,000
Charges for Services - Refuse Collection.....	75,000
Charges for Services - Other.....	5,000
Fines and Forfeits.....	13,500
Interest and Dividends.....	8,500
Rents and Royalties.....	6,000
Contributions to Other Funds.....	0-
Reimbursements - Other Funds.....	19,500
Other Income.....	2,000
<b>REVENUE SUB-TOTAL.....</b>	<b>\$1,202,300</b>
<b>CASH BALANCE-MARCH 1.....</b>	<b>133,000</b>
<b>TOTAL REVENUE.....</b>	<b>\$1,335,300</b>
<b>EXPENDITURES—</b>	
Legislative.....	\$ 6,000
Executive.....	67,000
Elections.....	2,000
General Service Administration.....	79,500
Police Protection.....	285,400
Fire Protection.....	168,900
Other Protection.....	500
Public Works.....	252,500
Sanitation.....	86,000
Parks & Recreation.....	36,000
Planning/Zoning.....	22,000
Insurance Bonds, Fringes.....	138,500
Other Activities.....	191,000
<b>TOTAL EXPENDITURES.....</b>	<b>\$1,335,300</b>

Motion by Kanten, supported by Hall, to adopt the above resolution as read. Roll call: Ayes—Steele, Merkel, Satterthwaite, Kanten and Hall. Nays—None. Motion carried. Resolution adopted.

## RESOLUTION RE:

## BUDGETS FOR OTHER VARIOUS

## SPECIAL REVENUE FUNDS

## DEBT SERVICE FUNDS

## CAPITAL PROJECT FUNDS

## ENTERPRISE FUNDS

## SPECIAL SERVICE FUNDS

RESOLVED, that the following budgets for the above mentioned funds be and are herein adopted:

	REVENUE	EXPENDITURES
<b>SPECIAL REVENUE FUNDS</b>		
202 Major Street Fund.....	\$105,300	\$87,000
203 Local Street Fund.....	63,200	57,400
206 Fire Equipment Fund.....	31,800	50
231 Parking Meter Fund.....	13,700	13,700

<b>DEBT SERVICE FUNDS</b>		
301 Debt Service Fund.....	\$ 43,800	\$ 45,100
303 87 Unlim. Bond Fund.....	220,000	221,525
304 Limited Bond Fund.....	74,000	74,520

<b>CAPITAL PROJECT FUNDS</b>		
401 Capital Imp. Fund.....	\$28,400	\$ 0-
403 Ind. Park Fund.....	4,300	12,000
494 DDA Fund.....	15,000	7,800
495 EDC Fund.....	150	100

<b>ENTERPRISE FUNDS</b>		
571 Landfill Fund.....	\$ 230,300	\$ 177,500
582 Electric Fund.....	1,769,000	1,645,000
591 Water Fund.....	285,700	285,700
590 Sewer Fund.....	195,180	196,400

<b>INTERNAL SERVICE FUND</b>		
668 Vehicle & Equip. Fund.....	\$170,000	\$160,000

Motion by Merkel, supported by Steele, to adopt the above resolution as read. Roll call: Ayes—Steele, Merkel, Satterthwaite, Kanten and Hall. Nays—None. Motion carried. Resolution adopted.

Motion by Hall, supported by Kanten, to recess the meeting and hold a Closed Session for the purpose of discussing the Chelsea Landfill licensing matter with the Village special legal counsel. Roll call: Ayes—Steele, Merkel, Satterthwaite, Kanten and Hall. Nays—None. Motion carried.

(A motion was approved in closed session to reconvene the Special Meeting.) Motion by Kanten, supported by Hall, to authorize the Administration and Special Legal Counsel to continue the negotiations with the Michigan Department of Natural Resources for an agreement to license the new cell at the landfill. Roll call: Ayes—Steele, Merkel, Satterthwaite, Kanten and Hall. Nays—None. Motion carried.

Motion by Steele, supported by Merkel, to adjourn. Roll call: Ayes all. Motion carried. Meeting adjourned.

Allen L. Anderson, Clerk,  
Village of Chelsea.

## Lyndon Township Board Proceedings

Lyndon Township Board Meeting  
Minutes, March 15, 1988

Meeting called to order and minutes approved as read.

Moved and carried to adopt resolution as presented to request that the Washtenaw County Road Commission change the sign at Beeman and Boyce Roads back to Boyce Road, install a directional sign informing the public that Harr Road is ahead, and install a Boyce Road/Harr Road sign at the county line where the name changes.

Moved and carried to have clerk contact the Road Commission expressing our opposition to paying for the Mester Road project out of the matching money.

Board worked on Proposed 1988-1989 Budget.

Moved and carried to charge \$25.00 for a Zoning Permit effective April 1, 1988. Zoning permits issued after construction begins will be \$100.00 effective April 1, 1988.

Moved and carried to authorize supervisor and clerk to sign a three-year contract as presented with the Village of Chelsea for Fire Protection. Zoning Inspector's, MTA's, Sheriff's, and Treasurer's reports presented.

Moved and carried to pay bills totaling \$38,559.26.

Moved and carried to adjourn.

Linda L. Wade, Clerk.

## Dennis McDonald, CPA

Accounting and Tax Practice

(313) 747-8882

14224 Hay Rake Hollow  
Chelsea, Mich. 48118

Wolverine Tower  
3001 S. State Street  
Suite 602  
Ann Arbor, Mich. 48108

## ADVERTISEMENT FOR BIDS

### PROJECT: Depot Renovation

Jackson Street  
Chelsea, Mi.

### OWNER: Chelsea Depot, Inc.

P.O. Box C  
Chelsea, Mi. 48118

### ARCHITECT: Arthur L. Lindauer

260 Fletcher Road  
Chelsea, Mi. 48118

Sealed bids for the renovation of the Chelsea Depot will be received at the Village of Chelsea Municipal offices, 104 East Middle Street, Chelsea, Michigan, until 4:00 p.m., Eastern Standard Time on Monday, April 4, 1988.

**DESCRIPTION OF WORK** — General Contract Proposals are requested for work on the referred project. The exterior work will include removal of existing brick walks and the replacement of brick walks with new concrete curbs and approaches. The interior work will include demolition, cleaning of surfaces, reinforcing structural elements, new lavatories and mechanical room, renovation of office, insulation, heating and ventilating, plumbing, and electrical.

**COPIES OF DOCUMENTS** — May be obtained after March 9, 1988 at the Village of Chelsea Engineer's Office, 104 East Middle Street. A deposit of twenty-five dollars per copy will be required.

**AWARD OF CONTRACT** — It is the intention of the Depot Association to review bids at its meeting of Thursday, April 7, 1988 and to award the bid at that time.

## CHELSEA DEPOT ASSOCIATION

Lee Fahrner, Acting President

## DEXTER TOWNSHIP BOARD OF REVIEW

Notice is hereby given to all persons liable to assessment for taxes in the

## TOWNSHIP OF DEXTER

County of Washtenaw, State of Michigan

That the assessment Roll of said Township as prepared by Ed Janicki, Township Assessor, will be reviewed by the Board of Review on Tuesday, March 8, 1988, 4:00 p.m., at

## DEXTER TOWNSHIP HALL

6880 Dexter-Pinckney Rd., Dexter, Mi.

Appeals and Conferences with taxpayers will be heard on

**MONDAY, MARCH 14, 1988**

from 9:00 a.m. to 4:00 p.m.

**TUESDAY, MARCH 15, 1988**

from 3:00 p.m. to 9:00

**\*\* THURSDAY, MARCH 24, 1988**

from 2:00 p.m. to 6:00 p.m.

\*\*for those assessments changed, if needed

at which time the Board of Review will be in session. Upon request of any person who is assessed on said tax roll or of his or her agent and upon sufficient cause being shown, said Board of Review will correct the assessment as to such property in such manner as will in their judgment make the valuation just and equal.

Such assessment tax Roll as reviewed and approved by said Board of Review will be the assessment Roll of said Township of Dexter for the year 1988.

Tenative ratios are: Agriculture 50.22, factor 0.9957; Commercial 48.16, factor 1.0383; Industrial 49.82, factor 1.0037; Residential 45.81, factor 1.0915.

A resident taxpayer may file his or her protest with the Board of Review by letter without an appearance by the taxpayer or his or her agent. A letter must be received by the first day of the Board of Review. (Monday, March 14, 1988.)

The Dexter Township Board of Review will hear appeals by appointment and taxpayers or their agents may set the appointment by calling 426-2598 Monday thru Wednesday a.m. only or Thursday and Friday 9:00 a.m. to 5:00 p.m. and ask for Gail Drolett. Please call prior to March 10, 1988. Do not leave appointment request on the recorder. Thank you.

**JAMES L. DROLETT, SUPERVISOR**

Dated: February 1, 1988

## DRAFT LEAD PUBLIC NOTICE

Sampling by the Michigan Department of Public Health has confirmed the presence of lead in drinking water from certain piping systems where the water has remained stagnant for a period of time. Levels in excess of the current drinking water standard (50 parts per billion) have been detected. Laboratory testing has shown that the principal sources of lead are lead piping and lead based solders and fluxes used to join copper piping. Based on these results and those from other studies, the Michigan Department of Labor, Bureau of Construction Codes and the Michigan Department of Public Health have supported legislation which prohibits the use of lead based solders and fluxes in potable water piping systems. The plumbing industry and homeowners who may construct potable drinking water piping systems must no longer use lead based solders and fluxes for joining copper piping. Other solder materials or joining methods are available and must be used. Lead piping has not been allowed for new installations for about the last ten years. Building copper piping water systems constructed to date likely contain lead based solder and flux.

Water is the universal solvent and even relatively stable water when stagnant for a period of even a few hours in contact with lead solder and flux can result in significant concentration of lead in the water. The health department is recommending that those piping systems in which the water has remained stagnant overnight or for longer periods be flushed for several minutes prior to using the water for drinking or cooking purposes. This typically has been found to satisfactorily reduce the level of lead and other metals that may concentrate in the water within the building's piping system.

"The United States Environmental Protection Agency (EPA) sets drinking water standards and has determined that lead is a health concern at certain levels of exposure. There is currently a standard of 0.050 parts per million (ppm). Based on new health information, EPA is likely to lower this standard significantly.

"Part of the purpose of this notice is to inform you of the potential adverse health effects of lead. This is being done even though your water may not be in violation of the current standard.

"EPA and others are concerned about lead in drinking water. Too much lead in the human body can cause serious damage to the brain, kidneys, nervous system, and red blood cells. The greatest risk, even with short-term exposure, is to young children and pregnant women.

"Lead levels in your drinking water are likely to be highest:

- if your home or water system has lead pipes, or
- if your home has copper pipes with lead solder, and
- if the home is less than five years old, or
- if you have soft or acidic water, or
- if water sits in the pipes for several hours."

Besides lead in water from certain piping systems, there are other exposure pathways to lead including:

- air—from industrial discharges, automobile exhaust
- food—from airborne deposition of lead on crops and lead solder seams in some food containers
- nonfood items—lead based paint, dirt, solder, or any object containing lead

It should be noted that the major source of lead exposure and lead poisoning in the United States is due to children consuming lead based paint chips.

People who may have concerns about the concentration of lead from their building or household piping are advised to contact a reputable private laboratory for a water analysis. Others who may have specific concerns relative to any possible health effects are urged to contact their physician.

For more information about this matter, please contact your water department at 475-1771.

## Church Services

### Assembly of God—

**FIRST ASSEMBLY OF GOD**  
14900 Old US-12, Chelsea  
The Rev. Edward Lang, Pastor  
Every Sunday—  
10:30 a.m.—Sunday morning worship, and children's service.  
6:00 p.m.—Evening service.  
Every Wednesday—  
6:30 p.m.—Prayer and praise service.  
Every Friday—  
7:00 p.m.—Crossfire Youth Outreach.

### Baptist—

**GRGORY BAPTIST**  
The Rev. W. Truman Cochran, Pastor  
Every Sunday—  
9:45 a.m.—Sunday school.  
11:00 a.m.—Morning worship.  
6:00 p.m.—Young people.  
Every Wednesday—  
7:00 p.m.—Youth group.

**FELLOWSHIP BAPTIST**  
The Rev. Larry Mattis,  
The Rev. Roy Harbison, pastors.  
582-7036  
Every Sunday—  
3:00 p.m.—Worship service at the Rebekah Hall.

**NORTH SHARON BAPTIST**  
Sylvan and Washburne Rds.  
The Rev. William Winger, Pastor  
Every Sunday—  
10:00 a.m.—Sunday school.  
11:00 a.m.—Worship service.  
6:00 p.m.—Senior High Youth meeting. Youth choir.  
7:00 p.m.—Evening worship service; nursery available.  
Every Wednesday—  
7:00 p.m.—Bible study and prayer meeting, nursery available. Bus transportation available: 428-7222.

**Catholic—**  
**ST. MARY**  
The Rev. Fr. David Philip Dupuis, Pastor  
Every Sunday—  
8:00 a.m.—Mass.  
10:00 a.m.—Mass.  
12:00 noon—Mass.  
Every Saturday—  
12:00 noon-1:00 p.m.—Confessions.  
5:00 p.m.—Mass.

**Christian Scientist—**  
**FIRST CHURCH OF CHRIST SCIENTIST**  
1883 Washtenaw Ave., Ann Arbor  
Every Sunday—  
10:30 a.m.—Sunday school, morning service.

**Church of Christ—**  
**CHURCH OF CHRIST**  
13661 Old US-12, East  
A. Dean Gittings, Jr., Minister  
Every Sunday—  
9:30 a.m.—Bible classes, all ages.  
10:30 a.m.—Worship service. Nursery available.  
6:00 p.m.—Worship service. Nursery available.  
Every Wednesday—  
7:00 p.m.—Bible classes, all ages.  
First and Third Tuesday of every month—  
7:00 p.m.—Ladies class.

**Episcopal—**  
**ST. BARNABAS**  
20500 Old US-12  
(Directly across from the Fairgrounds)  
The Rev. Fr. Jerrold F. Beaumont, O.S.P.  
475-2003 or 475-9370  
Every Sunday—  
Youth Inquirers class.  
9:00 a.m.—Acolytes.  
9:00 a.m.—Choir.  
10:00 a.m.—Worship service.  
10:00 a.m.—Eucharist (Holy Communion), first, third and fifth Sundays.  
10:00 a.m.—Morning Prayer, second and fourth Sunday. (Holy Communion available immediately following service).  
10:30 a.m.—Church school, K-12.  
11:00 a.m.—Family coffee hour.  
11:00 a.m.—First Sunday of the month, pot-luck dinner.  
Nursery available for all services.

**Free Methodist—**  
**CHELSEA FREE METHODIST**  
1685 Werkner Rd.  
Mearl Bradley, Pastor  
Wednesday, March 23—  
9:30-11:00 a.m.—Ladies Bible study.  
7:00 p.m.—Mid-week service.  
Friday, March 25—  
1:30 p.m.—Ladies Bible study.  
6:30 p.m.—Evangelism Committee meets.  
Sunday, March 27—  
9:45 a.m.—Sunday school.  
11:00 a.m.—Morning worship. "Benefits of Spending Time in God's Word." Psalm 119.  
6:00 p.m.—Communion.  
6:00 p.m.—Evening worship.  
Tuesday, March 29—  
9:30-11:00 a.m.—Ladies Bible study.  
7:30 p.m.—Growth Group meeting.  
7:45 p.m.—Growth Group meeting.  
Wednesday, March 30—  
9:30-11:00 a.m.—Ladies Bible study.  
7:00 p.m.—Mid-week service.

**Lutheran—**  
**FAITH EVANGELICAL LUTHERAN**  
The Rev. Mark Porinsky, Pastor  
Sunday, March 27—  
9:00 a.m.—Sunday school for children and adults.  
10:00 a.m.—Worship service.

**ST. JACOB EVANGELICAL LUTHERAN**  
12501 Riethmiller Rd., Grass Lake  
The Rev. Andrew Bloom, Pastor  
Every Sunday—  
9:00 a.m.—Sunday school.  
10:10 a.m.—Divine services.

**OUR SAVIOR LUTHERAN**  
1515 S. Main, Chelsea  
The Rev. Franklin H. Giebel, Pastor  
Wednesday, March 23—  
7:30 p.m.—Lent VI worship.  
Thursday, March 24—  
10:00 a.m.—Adult Bible class.  
1:00 p.m.—Adult Bible class.  
Friday, March 25—  
The Annunciation of Our Lord.  
Sunday, March 27—Palm Sunday.  
9:00 a.m.—Bible classes.  
10:30 a.m.—Worship. Possible Confirmation.  
11:30 a.m.—Voters meeting after church.  
6:30 p.m.—Confirmation, 7th grade.  
Monday, March 28—  
3:30 p.m.—Confirmation, 8th grade.

**ST. THOMAS LUTHERAN**  
10001 W. Ellsworth Rd.  
(9 miles south and 3 miles west of Dexter)  
The Rev. John Riske, Pastor  
Wednesday, March 23—  
8:00 p.m.—Mid-week Lenten service at St. John's church, Bridgewater.  
Thursday, March 24—  
7:30 p.m.—Choir practice.  
Saturday, March 26—  
9:30 a.m.—Children's Choir practice.  
Sunday, March 27—Palm Sunday.  
9:30 a.m.—Sunday school and Bible class.  
10:45 a.m.—Worship service.  
Monday, March 28—  
7:30 p.m.—Bible study.  
Tuesday, March 29—  
7:00 p.m.—Catechism.  
Wednesday, March 30—  
7:30 p.m.—Choir practice.

**TRINITY LUTHERAN**  
5758 M-36, three miles east of Gregory  
William J. Trosien, pastor  
Every Sunday—  
8:00 a.m.—Worship service.  
9:30 a.m.—Sunday and Bible school.  
10:45 a.m.—Worship service.

**ZION LUTHERAN**  
Corner of Fletcher and Waters Rds.  
The Rev. Mark Weirauch, Pastor  
Wednesday, March 23—  
6:00 p.m.—Lenten supper.  
7:30 p.m.—Lenten Worship VI.  
Friday, March 25—  
The Annunciation of Our Lord.  
Sunday, March 27—Palm Sunday.  
9:00 a.m.—Sunday school for all ages.  
10:15 a.m.—Worship.  
Monday-Sunday, March 28-April 3—  
Holy Week.  
Tuesday, March 29—  
6:15 p.m.—Journers.  
7:15 p.m.—Senior Choir.

**Methodist**  
**SALEM GROVE UNITED METHODIST**  
3320 Notten Rd.  
The Rev. Don Woolum, Pastor  
Every Sunday—  
9:30 a.m.—Church school.  
10:30 a.m.—Morning worship.

**FIRST UNITED METHODIST**  
Parks and Territorial Rds.  
The Rev. Larry Nichols and  
The Rev. David Goldsmith, Pastors  
Every Sunday—  
10:00 a.m.—Sunday school.  
11:15 a.m.—Worship service.

**WATERLOO VILLAGE UNITED METHODIST**  
8118 Washington St.  
The Rev. Merlin Pratt  
Every Sunday—  
10:00 a.m.—Sunday school.  
11:15 a.m.—Worship service.

**FIRST UNITED METHODIST**  
128 Park St.  
The Rev. Dr. Jerry Parker, Pastor  
Wednesday, March 23—  
3:30 p.m.—Gloria Choir.  
3:30 p.m.—Praise Choir.  
6:30 p.m.—Prayer Group, Room 5.  
6:30 p.m.—Carollers.  
7:00 p.m.—Nominating Committee meets.  
7:00 p.m.—Lenten study class, Room 5.  
7:00 p.m.—United Methodist Women Executive Committee meets in Room 7.  
7:15 p.m.—Chapel Bells.  
8:05 p.m.—Chancel Choir.  
Thursday, March 24—  
6:30 p.m.—Chelsea, Dexter, North Lake, Salem Grove churches—Sunday school teachers pot-luck dinner.  
Sunday, March 27—  
8:15 a.m.—Crib Nursery opens.  
9:30 a.m.—Worship service. (Supervised care for pre-schoolers, Room 16, Education Building.)  
9:45 a.m.—Fellowship time.  
9:45-10:45 a.m.—Church school for all ages.  
11:00 a.m.—Worship service. (Supervised care for pre-schoolers in Education Building.)  
11:30 a.m.—Kindergartners and first graders leave for ACT.  
12:00 noon—Fellowship time.  
12:00 noon—Chancel Bells.  
12:05 p.m.—Crib nursery closes.  
Monday, March 28—  
6:30 p.m.—Nominating Committee meeting.  
Tuesday, March 29—  
12:00 noon—Lenten study class meets in the Crippen Building.  
7:30 p.m.—Caring Ministries meeting.  
Wednesday, March 30—  
6:30 p.m.—Gloria Choir.  
3:30 p.m.—Praise Choir.  
6:30 p.m.—Prayer Group meeting, Room 5.  
6:30 p.m.—Carollers.  
7:00 p.m.—Lenten study class, Room 5.  
7:15 p.m.—Chapel Bells.  
8:05 p.m.—Chancel Choir.

**NORTH LAKE UNITED METHODIST CHURCH**  
14111 N. Territorial Rd.  
The Rev. Sondra Willabee, Pastor  
Every Sunday—  
10:00 a.m.—Worship service.  
11:00 a.m.—Fellowship hour. Sunday school.

**METHODIST HOME CHAPEL**  
Every Sunday—  
8:45 a.m.—Worship service.

**SHARON UNITED METHODIST**  
Corner Pleasant Lake Rd. and M-52  
The Rev. Evans Bentley, Pastor  
Every Sunday—  
10:00 a.m.—Sunday school.  
11:00 a.m.—Worship service.

**Mormon—**  
**CHURCH OF JESUS CHRIST OF LATTER-DAY SAINTS**  
1330 Freer Rd.  
Wayne L. Wenzel, president  
Every Sunday—  
9:30 a.m.—Sacrament.  
10:30 a.m.—Sunday school.  
11:40 a.m.—Priesthood.

**Non-Denominational—**  
**CHELSEA CHRISTIAN FELLOWSHIP**  
337 Wilkison St.  
Erik Hansen, Pastor  
Every Sunday—  
10:00 a.m.—Learning from God's word.  
10:30 a.m.—Morning worship, prayer, service, and junior church.  
6:00 p.m.—Evening, evangelistic service. First Sunday of the month—Christian film.  
Every Monday—  
7:00 p.m.—Faith, hope and love, (women's ministry). Location to be announced.  
First Tuesday—  
7:00 p.m.—Faith, Hope, Love (women's group).  
Every Wednesday—  
7:00 p.m.—Adult Bible study and prayer.  
7:00 p.m.—Youth Fellowship.

**CHELSEA CHRISTIAN MEN'S FELLOWSHIP PRAYER BREAKFAST**  
Chelsea Hospital Cafeteria  
Second Saturday Each Month—  
8:00 a.m.—Breakfast.  
8:30-10:00 a.m.—Program.

**CHELSEA FULL GOSPEL**  
11452 Jackson Rd.  
The Rev. Richard Zimmer, pastor  
Every Sunday—  
10:00 a.m.—Sunday school.  
11:00 a.m.—Morning worship.  
6:00 p.m.—Evening worship.  
Every Tuesday—  
7:00 p.m.—Bible study.

**CHELSEA HOSPITAL MINISTRY**  
Every Sunday—  
10:00 a.m.—Morning service, Chelsea Community Hospital Cafeteria.

**COVENANT**  
50 N. Freer Rd.  
The Rev. Ron Smeenge, Pastor  
Every Sunday—  
9:00-10:00 a.m.—Christian Education.  
10:30-11:30 a.m.—Morning worship.  
Communion is first Sunday of each month.  
Nursery area and care provided.

**IMMANUEL BIBLE**  
145 E. Summit St.  
Ron Clark, Pastor  
Every Sunday—  
9:45 a.m.—Sunday school, nursery provided.  
10:00 a.m.—Morning worship, nursery provided.  
6:00 p.m.—Evening worship.

**LIBERTY CHRISTIAN FELLOWSHIP**  
1194 Main St., Rebekah Lodge, Chelsea  
The Rev. Tim Wilkerson, Pastor  
Every Sunday—  
8:30 a.m.—Prayers.  
9:00 a.m.—Sunday school.  
10:00 a.m.—Worship service.

**MT. HOPE BIBLE**  
12844 Trist Rd., Grass Lake  
The Rev. Don E. Peterson, Pastor  
Every Sunday—  
10:00 a.m.—Sunday school.  
11:00 a.m.—Morning worship.  
6:00 p.m.—Evening service.  
Every Wednesday—  
7:00 p.m.—Bible study.

**Presbyterian—**  
**FIRST UNITED PRESBYTERIAN**  
Unadilla  
John Marvin, Pastor  
Every Sunday—  
9:00-10:30 a.m.—Church school.  
11:00 a.m.—Worship service.

**United Church of Christ—**  
**BETHEL EVANGELICAL AND REFORMED**  
Freedom Township  
The Rev. Roman A. Reineck, Pastor  
Every Sunday—  
10:00 a.m.—Worship service.

**CONGREGATIONAL**  
121 East Middle Street  
Sunday, March 27—  
10:30 a.m.—Nursery for pre-school.  
10:30 a.m.—Sunday school, K-8.  
10:30 a.m.—Worship service. Guest pastor.

**ST. JOHN'S**  
Rogers Corners, Waters and Fletcher Rds.  
The Rev. Theodore Wimmer, Pastor  
Every Sunday—  
10:30 a.m.—Worship service, Sunday school.

**ST. JOHN'S EVANGELICAL AND REFORMED**  
Francisco  
The Rev. Paul McKenna, Pastor  
Every Sunday—  
10:30 a.m.—Sunday school and worship service.  
First Sunday of every month—  
Communion.

**ST. PAUL**  
The Rev. Erwin R. Koch, Pastor  
Wednesday, March 23—  
9:30 a.m.—Serenity Group.  
5:15 p.m.—Chapel/Youth Choir rehearsals.  
7:00 p.m.—Confirmation rehearsal.  
7:30 p.m.—Chancel Choir rehearsal.  
Sunday, March 27—Palm Sunday.  
9:00 a.m.—Church school, 5th grade through adult classes.  
9:00 a.m.—Confirmation class, 7th and 8th grades.  
10:30 a.m.—Church school, 3 years through 4th grade classes.  
10:30 a.m.—Morning worship. Rite of Confirmation.

## North Lake Church Sets Date for 112th Annual Egg Supper

North Lake United Methodist church will be holding its 112th annual Egg Supper on Friday, March 25, from 5 p.m. to 7 p.m.

As the old North Lake church moves into its 152nd year, it continues a custom started in the early days and held each Easter season for the last 112 years. Back in 1876 the first supper was held at a church member's house. It was held at various members' homes for many years after that. In recent years, the event has been held at the church fellowship hall and the public has been invited.

The Rev. Sondra Willabee invites everyone to stop by for a delicious meal and a visit to the historic church.

## Video Helps Young People Understand Drug Addiction

"How can I tell if I'm hooked?" is a question more and more young people are asking themselves. It's also the title of a new video program that may be borrowed at no cost from Brighton Hospital, which specializes in preventing and treating alcohol and other drug abuse.

According to national surveys, one of every four students is affected personally by addiction. They are either chemically dependent themselves or have a friend, parent, or sibling who is abusing alcohol or other drugs.

"How Can I Tell If I'm Hooked" is a two-part filmstrip on videocassette that helps young people recognize the signs of addiction and better understand how it may be treated. A helpful guide for parents and teachers is included.

This program and 20 other videos and films on substance abuse are available for loan as a free community service of Brighton Hospital.

For additional information and to schedule their use, contact the Community Relations Department on weekdays between 8:30 a.m. and 4:30 p.m. at (313) 227-1211, ext. 276.

During 18 months as a bison hunter for the Kansas Pacific Railroad, "Buffalo" Bill Cody single-handedly killed 4,280 of the beasts, according to International Wildlife magazine.

The Dresselhouse family and other members invite you to



## WORSHIP SERVICES

Sundays 10:30 a.m.

Nursery attendant on duty

Sunday School and Adult Bible Study—9:00 a.m.

## Our Savior Lutheran Church

1515 South Main Street • Chelsea, Michigan 48118  
Franklin Giebel—Pastor  
(313) 475-1404



Subscribe to The Chelsea Standard!

Home loans at low, effective rates from the specialists in rural finance.



Competitive Terms for Custom-Built Loans

Farm Credit Services of Southeastern Michigan

Ann Arbor Office  
3645 Jackson Road  
P.O. Box 2119



# VERMEULEN'S

## FLOOR SAMPLE

# CLEARANCE

# SALE

## 4 DAYS ONLY!

### LAST FOUR DAYS OF MARCH

### 28th, 29th, 30th, 31st

## FINAL MARKDOWNS

**20-42% OFF Every** **SOFA & LOVESEAT**

**20-43% OFF Every** **MODULAR GROUPING**

**20-33% OFF Every** **CASUAL OR FAMILY ROOM**

**10-40% OFF Every** **LAMP, CLOCK & ACCESSORY**

**20-45% OFF Every** **INNERSRPPING SLEEP SOFA**

**20-50% OFF Every** **CASUAL DINING SET BEDROOM & DINING ROOM RECLINER & CHAIR WALL SYSTEM**

**90 DAYS**  
**INTEREST FREE**  
YOU PAY 10% DOWN AND 9% EACH MONTH AND YOU PAY NO FINANCE CHARGE

RECEIVE AN  
ADDITIONAL  
**5% BONUS**  
FOR CASH

**VERMEULEN FURNITURE**  
135 W. CORTLAND 782-8208  
Open Mon. & Fri. 9:30-9:00; Daily & Sat. 9:30-6:30

also up to 24 month VERMEULEN FINANCING AVAILABLE

Free doorstep parking for our late East and Rear of store

No matter what the price Vermeulen's Free Delivery and Satisfaction Guarantee



We also accept VISA & MASTERCARD

## FORGET ME NOT

I asked Jesus, "Lord, how much do you love me?"  
Jesus replied: "This much." Then He spread His arms on the Cross, and died for me.

a Rose for Mary millie warner

Your advertising support makes this newspaper possible.

Tell Them  
You Read It  
in  
THE STANDARD

## CHELSEA FULL GOSPEL CHURCH

"... confirming the word with signs following."  
Mark 16:20

Sunday: 10 a.m.—Church School  
11 a.m.—Praise and Worship  
6 p.m.—Praise Fellowship  
Tuesday: 7 p.m.—Home Bible Study  
Thursday: 7 p.m.—Women's Study Group

Richard Zimmer, Pastor  
475-8335 (Evenings)  
475-7379

Currently Meeting at  
Lima Town Hall  
11452 Jackson Rd.



DARLENE JOHNSON, a Chelsea-area resident, was one of the 81 volunteers to donate a pint of blood last week at a community drive at Our Savior Lutheran church. At right is registered nurse Nancy Owen.

## Raffle Registration Fees Increasing

The registration fee for small raffles licensed by the Bureau of State Lottery's Charitable Gaming Division will go up from \$5 to \$15, effective with all applications submitted after March 31. Small raffles are those in which the total market value of prizes offered does not exceed \$500 for a single drawing date.

In announcing the fee hike, Lottery Commissioner Michael J. Carr noted that this is the first increase in registration fees since the state legalized raffles conducted by qualified non-profit organizations in 1981.

"This action was taken following a study to determine the actual cost to the bureau of processing registrations," Carr said. "The new fee is needed to recover our costs."

The \$15 fee applies to applicants for one to three small raffle drawing dates on a single application. Applications containing more than three drawing dates will be assessed the same fee as in the past—\$5 per date.

The fee hike does not apply to applications for raffles in which the total prize value exceeds \$500 on a single date. Those fees remain the same—\$50.

Because of the high volume of applications, qualified organizations are urged to submit their raffle application at least six weeks prior to the date on which they plan to print tickets, advertise the event, or the date of the actual event—whichever is earlier. All raffle tickets must include the organization's Michigan registration number. Printing, purchasing or selling tickets for an unregistered raffle is a violation of state law.

The Bingo Act (Public Act 382 of 1972, as amended) authorizes the bureau to register raffles conducted by qualified non-profit organizations in Michigan.

Inquiries should be directed to the bureau's Charitable Gaming Division in Lansing, (517) 887-8850.

## Births

A son, Thomas George, Feb. 29 to Daniel and Barbara Wenk of Rapid City, S. D. Thomas has two sisters, Laura 7 and Megan 4. Maternal grandparents are George and Shirley Michele of Oakland, Calif. Paternal grandparents are Norman and Lorena Wenk of S. Fletcher Rd., Chelsea.

A daughter, Chelsea Rose, to Jan (Morgan) and Jim Piper, March 7 in Austin, Tex.

A daughter, Amanda Christine, March 12, to Keith and Sabrina O'Neil of Chelsea. Paternal grandparents are Mickey and Darlene O'Neil of Chelsea. Maternal grandparents are Vernon and Wilma Woodward also of Chelsea.

Youths of any age may work at any time in any job on a farm owned or operated by their parents, according to a fact sheet published by the U. S. Department of Labor's Employment Standards Administration.

## GORDON SAVERY BUILDING & REMODELING

- CARPENTRY
- ADDITIONS
- CABINETS
- FINISH WORK

Licensed Ph. 426-2300 25 Years Experience  
4601 Mast Rd., Dexter, Mich. 48130



FOR  
PROFIT

See us  
for feed  
needs!



Feed Formulas Tested,  
Proved To Get Results

Extra proteins, vitamins and minerals in proper balance, scientifically blended, make our feeds real profit producers for you.

Farmers' Supply Co.

Phone 475-1777



## EASTER HAM

Glazed with Honey & Maple Sugar

ONLY \$3.20 lb.

MADE ON OUR FARM

- ★ Our Special Honey Basted Poultry
- Honey Basted Turkeys - now only 90¢ lb.
- ★ Smoked Boneless Leg of Lamb
- ★ Smoked Meats & Salmon
- ★ Smoked Poultry of all kinds
- Smoked Capons - only 90¢ lb.
- ★ Fresh Frozen Poultry
- ★ Much More - Sample our Ham & Compare

2 DAYS ONLY MARCH 25-26  
9 a.m.-3 p.m.

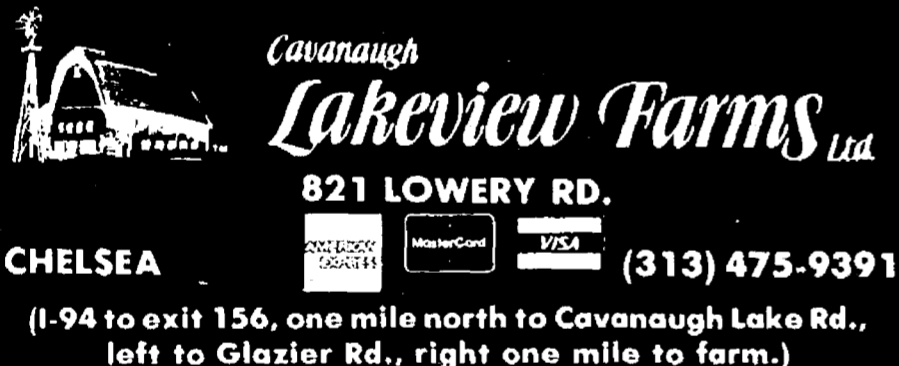

Tell Them You

Read It in The Standard

## COMMISSION ORDER CFI-103.85

(Under authority of Act 230, P.A. 1925, as amended)

### GEAR RESTRICTIONS FOR STREAM FISHING DURING SALMON AND STEELHEAD RUNS

Under the authority of Section 1 of Act 230, P.A. 1925, as amended, being Section 300.1 of the Michigan Compiled Laws, the Natural Resources Commission, at its August 10, 1984, meeting, approved the following gear restriction for a period of five years beginning April 1, 1985, through March 31, 1990. This order supersedes subject order of July 11, 1980, CFI-103.80.

Double or treble pointed hooks exceeding 3/8 inch between point and shank and single pointed hooks exceeding 1/2 inch between point and shank may not be used on any stream except St. Mary's, St. Clair, and Detroit rivers before May 15 or after August 31 of each year.

Harry H. Whiteley, Chairman  
Natural Resources Commission

John M. Robertson  
Executive Secretary

Countersigned:  
Ronald O. Skoog, Director

**dn**  
**NR** DEPARTMENT OF NATURAL RESOURCES  
BOX 30028, LANSING, MICHIGAN 48909

## OPEN SUNDAYS 10-2

Full inventory of NAME BRAND AUTO PARTS AT DISCOUNT PRICES!



PHONE

1-313-475-9106

1414 South Main St., (M-52)  
Just off I-94 near McDonald's  
CHELSEA

Come Join the Friendly Spirit  
of the Wolverine Way!  
See Why You Are Special With Us!

## DAILY SPECIALS:

### MONDAY—

1. Tasty Beef Stew
2. Piping Hot Soup-n-Sandwich
3. Polish Sausage Crowned with Succulent Sauerkraut.

### TUESDAY—

1. Mouth-Watering Meat Loaf Dinner
2. New England Clam Chowder and Turkey Sandwich
3. Our Special Goulash Dinner

### WEDNESDAY—

1. Beans & Franks
2. Delicious Tender Beef Tips & Noodles
3. Oven Baked Bar-B-Que Chicken

### THURSDAY—

1. America's Favorite Chicken Fried Steak
2. Sailor's Delight Ham and Beans
3. Grilled Liver and Onions

### FRIDAY—

1. Macaroni & Cheese Dinner
2. Tuna Fish Casserole
3. Delicious Butter Baked Cod Sprinkled with Dill

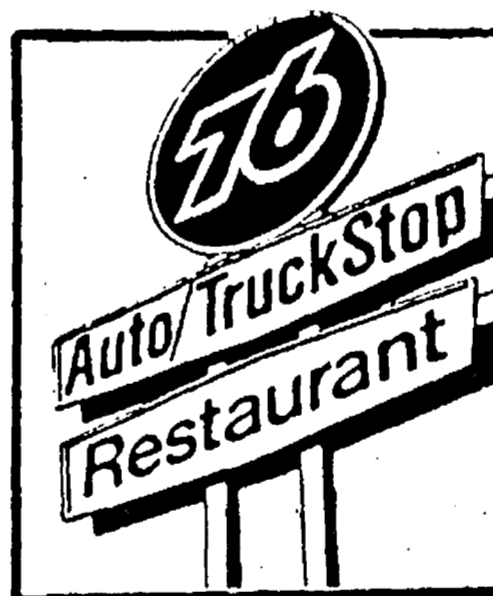

In Our Travel Store!  
This Month's Best Buy:  
AM/FM CASSETTE STEREO  
& SPEAKER PACKAGE

Package includes an in-dash stereo with separate volume and balance controls and high-power 3-WAY Box Speakers.

REG. \$75.99  
SALE \$44.99

If you bring  
this adv. with you!

\$39.99

We Need Room for Summer Clothes

WINTER BLUES BLOW-OUT!

Choose from Jackets, Vests, Quilted Flannel  
Shirts and more. All priced to sell quickly.

COME CHECK US OUT!

## Wolverine 76 Auto/Truck Plaza

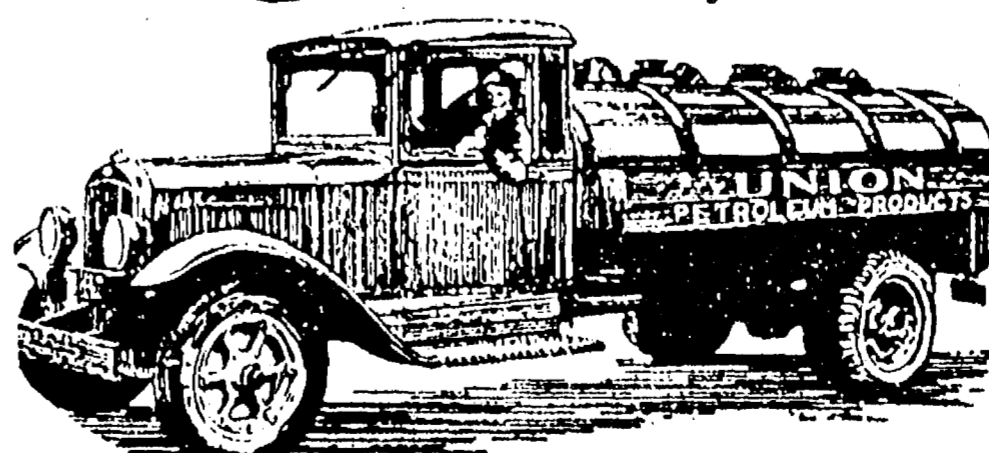

We're Open 24 Hours To Constantly Serve You!

Check Us Out! I-94 and Baker Rd.

Dexter, Mich. Ph. 426-3951

Bring your family.  
High Chairs &  
Booster Chairs  
Available

Senior Citizens  
Discount  
20%



CUB SCOUT PACK 455 had the theme "Year 2030" for its meeting last Friday, March 18. Each den presented an original skit depicting their ideas of life in the future.

Above, boys in Pat Bell's den find a crashed space craft with an alien inside and they try to make contact with it. It eventually chases them around the room.

## Geological Survey Finds Stockbridge SSC Site 'Ideal'

A new geological survey undertaken to resolve any doubts about the substrata integrity of the tunnel path for the Superconducting Super Collider has yielded good news, officials said this week.

"We are elated," said John F. Haneski, executive director of the Michigan Superconducting Super Collider Commission.

"We are now confident that Michigan's Stockbridge site is the ab-

solute best in the nation for the SSC," he said.

He made the comments following a debriefing by federal officials who had conducted a week-long examination of the site area. The examination findings and other new data regarding the 16,000-acre site will be included in the Environmental Impact Statement (EIS) that could be the major determinant in selecting a site for the huge scientific research machine.

The Stockbridge site in Ingham and Jackson counties is one of seven still in contention for the \$4.5 billion SSC project. The winner is to be identified late this year.

Haneski said the initial geological survey of the Stockbridge site, conducted early last year, had indicated the possibility of permeable, subterranean depressions on the bed rock surface in the path of the collider's 53-mile-long accelerator tunnel.

The new survey, completed by the Michigan commission's engineering team last week, focused on two areas where the composition of the substrata was not totally revealed in the initial scoping.

"As a result, there was no certainty that the substrata, almost entirely bedrock, did not harbor a hidden flaw, such as a 'buried valley,' that might undermine its load bearing capacity," Haneski said.

"Now, however, we are assured that the underground path of the collider is both dry and stable and will be ideal for the tunneling," he said.

Jim Heinzman, a geologist with the Michigan Department of Natural Resources, said the two areas were given a thorough seismic and core-sample examination to determine if the tunnel constructed at an elevation of 800 feet above sea level would intersect glacial sediments. That depth is about 130 feet below the surface where the tunnel would pass.

In one area, just southwest of the village of Stockbridge, the substrata tested perfectly, with no sign of any glacial sediments or sections that might threaten its integrity. He said the deep-bore soundings in the other area, on the collider's northwest arc, just southeast of Mason, showed evidence of fractured rock and mixed overburden at some levels below the surface but above the tunnel path.

Heinzman said the fractures have long-since been filled by secondary mineralization of calcite and silicate deposits.

He said the federal officials were impressed by the quality of the site area geology and hydrology.

"We took them to a gypsum mine in Grand Rapids which is part of the same geological outcropping (as in Stockbridge)," he said. "The mine—whose face is about the same depth as the proposed SSC tunnel—was dry as a bone," he said.

"Their comments following the inspection showed they were very much impressed by what they saw," he said. They said the bedrock would be ideal for tunneling.

A draft of the EIS is expected to be published in August.

Please Notify Us  
In Advance of  
Any Change in Address

### Letters to the Editor Policy

Letters to the editor are welcomed by The Standard.

All letters submitted for publication must bear the true signature of the writer, the writer's complete address and phone number. The complete address and phone number will not be printed unless requested but letters failing to contain these will not be considered for publication.

The writer's name will be withheld from publication only for extraordinary reasons.

Letters must be legible and limited to 500 words or less, and space limitations will dictate when and if a letter will be published.

The Standard reserves the right to edit or refuse any contributions.

Letters printed in The Standard do not necessarily reflect the views or opinions of the staff of this newspaper.

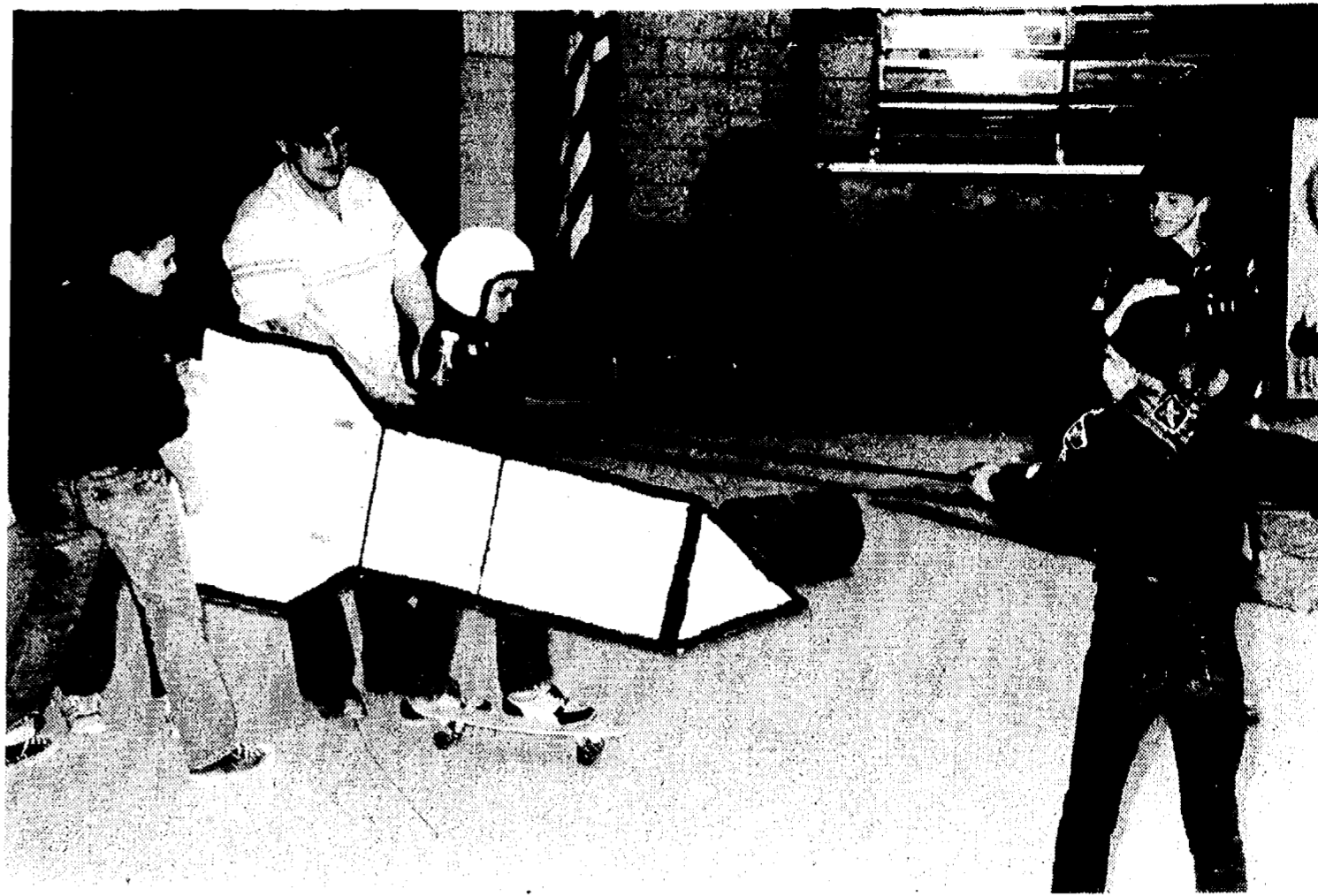

THESE BOYS in Dave Barkman's Webelos den showed a lot of ingenuity in depicting the launch of an astronaut during a skit last Friday at South school. The astronaut, complete with a crash helmet, stood on a skateboard while

other scouts launched him across the room using a big elastic band. The occasion was a meeting of pack 455 in which the theme was Year 2030. Each den presented a skit of life in the future.



AN ALIEN BAND performed at South school last Friday during Cub Scout pack 455's regular meeting. Steve Wright's cubs decided this is what life would be like in the year 2030 as the boys created their outfits and instruments

for the skit. Each den put together a skit depicting life in 2030. Nearly all the acts involved space travel or space aliens.

### Michael W. Bush, CPA, PC

CERTIFIED PUBLIC ACCOUNTANT

Income Tax & Consulting Services

Computerized Bookkeeping

PERSONAL-BUSINESS-CORPORATE-FARM

Mon.-Fri., 9 a.m.-5 p.m.  
Evening & Sat., by appointment

8064 Main St., Dexter  
Telephone: 426-3045

### LUNCHEON SPECIAL FOR THE MONTH OF MARCH CROCK OF SOUP OR CHILI & SALAD BAR - \$3.50

DAILY LUNCHEON SPECIAL  
Food to take out for lunches

### DINNER SPECIAL

Daily, from 5:30 till?

MONDAY THRU THURSDAY . . . at a Special Price  
FRIDAY . . . Bar-B-Q Country Style Ribs  
SATURDAY . . . Prime Rib (above average cut)

SUNDAY, MARCH 27—2 p.m. till?

### STEAK SPECIAL

TOP SPORTS EVENTS on BIG SCREEN TV  
LIVE BAND FRIDAY & SATURDAY

WOLVERINE  
FOOD & SPIRITS

475-9014  
CATERING —  
Wedding · Graduation · Business Meetings

### Retire . . .

or, keep your  
vacation home  
in

Mark Twain's beautiful  
Hannibal, Missouri

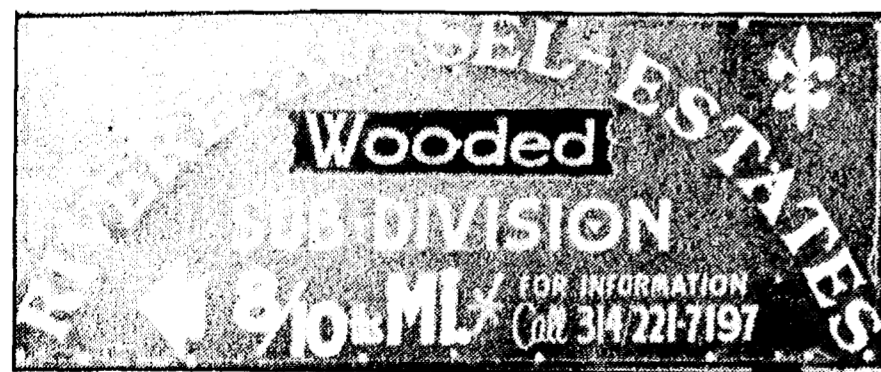

### Rivere-Au-Sel-Estates

. . . a new, wooded subdivision  
offering low, low taxes & utilities.

Between the Mississippi & Salt Rivers

Call

or

Write

Charles P. Herrington  
6051 Ivey Rd., Chelsea  
(313) 475-9578

Kenneth Wegeholt  
Rt. 3, Box 184  
New London, MO 63459

### Rotary Scholarships Available To Area Students in College

With the establishment of the Rotary Club of Chelsea, former Chelsea High school students who have completed at least two years of college are eligible for Rotary Foundation scholarships.

Five kinds of rotary scholarships are available, which are designed to "further international understanding and friendly relations among peoples of different countries."

Scholarships are available for both undergraduates and graduates.

In addition, special scholarships are available for high school graduates who have been working full-time for at least two years, teachers of the handicapped, and those who have been employed in journalism for two years.

Study or training must be undertaken in a country or territory in

### Grass Lake Choir Presenting Cantata For Easter Season

This week-end marks the ninth annual cantata performed by the Grass Lake Area Community Choir. The Grass Lake Ministerial Association has invited everyone to attend one, or both, performances, to be presented at the Grass Lake United Methodist church: Saturday, March 26, at 7 p.m., and Sunday, March 27, at 3 p.m. The choir, under the direction of Joyce VonDielingen, will perform "Resurrection Celebration."

A free-will offering will be taken.

### Don't be a heart breaker



Stop smoking.  
The Michigan Heart Association  
WE'RE FIGHTING FOR YOUR LIFE

### H & S FARM REPAIR

GAS OR DIESEL

ANY MAKE OR MODEL ON OR OFF FARM

Pickup and Delivery Available

### EQUIPMENT HAULING



- FARM EQUIPT.
- CONSTRUCTION EQUIPT.
- LAWN & GARDEN EQUIPT.
- CHAIN SAWS

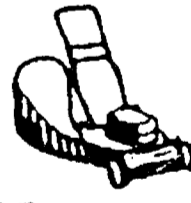

FORD TRACTORS FOR SALE

475-7547

Call us for a very special  
price on your major overhaul

20750 WATERLOO RD., CHELSEA

BILL HAFNER

VELTON STEPHENS

### RELAX . . . You're on Vacation!

MILLER'S gets you to the airport  
and SAVES you

### TIME • YOU schedule US

Don't frantically run for the shuttle

### STRESS •

You're picked up at your home . . . • We carry your bags  
You're returned to your door—not a hostile parking lot.

### MONEY •

\$20 gets two to Metro Airport  
Additional passengers ride for only \$5 ea.

A family of four (4) rides to Metro Airport

\$30 via Miller's  
• from home  
• \$45 round-trip



\$52 via commuter vans  
• from parking lot

MILLER'S TRANSPORTATION

CALL 426-4126

## BOY SCOUTS

### TROOP 425—

On Monday, March 7, Troop 425 held a court of honor to honor the boys of Troop 425 for their advancement.

Our court of honor was called to order by senior patrol leader Holden Harris. We recited the pledge of allegiance to the flag.

A talk was given by our outdoor chairman about our spring trip to Mammoth Caves in Kentucky, and our father and son canoe trip in June.

The following boys received awards from scoutmaster Paul Stahl.

James Bennet—First aid and swimming skill awards.

Chris Burkel—Community living skill award. Personal management, citizenship in the world, sports, and emergency preparedness merit badges.

Dirk Colbry—Life saving and safety merit badges.

Dan Elrod—Scout rank.

Kevin Hafner—Scout and tenderfoot rank, citizenship and first aid skill awards, and safety merit badge.

Holden Harris—Family living skill award, and safety merit badge.

Kirk Hedding—Life saving merit badge.

Brian Jester—Citizenship in the world, safety and cooking merit badges.

Scott Long—Computer and safety merit badges.

Benjamin Manning—Physical fitness skill award.

Timothy Maurer—Physical fitness skill award.

Matthew Montagne—Second class rank, cooking and hiking skill awards.

Vincent Stahl—First class rank, environment skill award, first aid and safety merit badges.

Karl Wikman—Physical fitness, environment and communication skill awards.

For our closing the boys performed a skit called the Trading Post.

Troop 425 Publicity Chairman.



POLLY'S MARKET won \$1,000 from Campbell's Soup for their Campbell's Harvest of Good Foods promotion. The store's promotion was judged the best among 700 independent grocery stores in Michigan and northwest Ohio. At left, Polly's store manager Ed Judson accepts a

check from Pete Barber, Campbell's director of retail operations. At right is Bob Liebeck, assistant store manager, who played a big part in creating the promotion. The store also won a drawing of an old-time grocery store with Campbell's soup on the shelves.

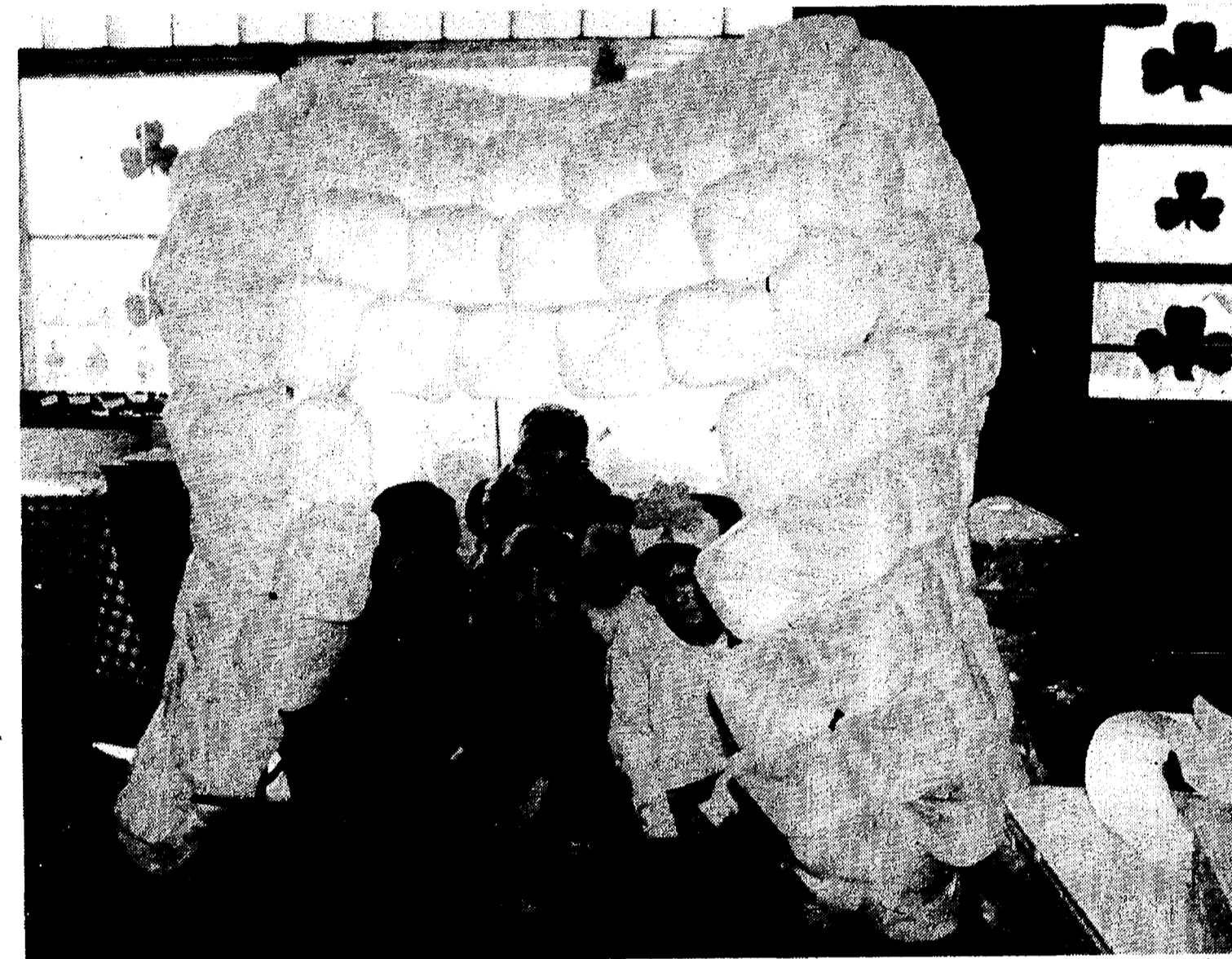

GINA KLING's kindergarten classes at South school made this igloo out of empty plastic milk cartons as part of learning about people who live in colder climates. Some

of the kids who worked on the project are, in front, from left, Mike Radka, Jill Drexler, and Gary Michelfelder, and in back, Thomas Power and Kathy Melton.

## Rally Planned for Establishment Of National Vietnam Holiday

An Ann Arbor Vietnam War veteran is organizing a rally in support of the establishment of a national Vietnam Memorial Holiday.

The rally, Thursday, April 7 at noon at the University of Michigan Diag, is being called "a rally to introduce the May 7 holiday celebration," by Col. Charles Tackett, the event's organizer.

"The establishment of a holiday is the only way we can have a respectable end for the Vietnam conflict," Tackett said.

"We're organizing this so that others will have the courage and fortitude to say 'no' to fighting in a police

action or conflict as opposed to a war. We'd like to bring everybody together for one day."

Tackett said he is lobbying to have the holiday on May 7 because that is the day President Gerald Ford "signed the papers to bring the troops home."

Tackett said his effort is being supported by the United Steel Workers, United Auto Workers, United Mine Workers, as well as the student bodies of several universities, including Michigan.

Tackett served in special army intelligence from 1967-70.

### Your Performance Associate

The pride of a professional is reflected in performance.

**SPEAR ASSOCIATES**  
REALTORS INC.

994-0112



NANCY McLEOD  
1987 Production - 2.1 million

Chelsea  
Knights of Columbus

## FISH FRY

All-you-can-eat!!

Take-outs Available

## FRIDAYS

Feb. 19 & 26 March 4, 11, 18, 25 & April 1

Serving 5-8 p.m.

### DEEP FRIED FISH

Fries - Slaw - Roll  
Children (under 12) \$3.00  
Adults, \$5.00

ST. MARY'S SCHOOL HALL  
400 Congdon St., Chelsea

## SCHOOL LUNCH MENU

Weeks of March 23-April 4

Wednesday, March 23—Chicken fried beef patty on bun, tater tots, carrot and celery stix, applesauce, milk.

Thursday, March 24—Lasagna, broccoli spears, bread sticks, ice cream, milk.

Friday, March 25—Cheese pizza, tossed salad with dressing, chocolate pudding, fresh fruit, milk.

Monday, March 28—Sunday, April 3—Spring break. Happy Easter!

Monday, April 4—Chicken patty on bun, french fries, dill pickles, peach half, milk.

Subscribe today to The Standard

### MARY K. BARKLEY, D.D.S.

Orthodontics for Children and Adults

1200 S. Main Street  
Chelsea

Phone: 475-9143

Mondays and Tuesdays, by appointment

## GIVE THE TIME OF YOUR LIFE.

Be a volunteer.

Spring SAVINGS SPREE

AT PALMER FORD-MERCURY



'88 ESCORT  
\$5,990\*



'88 RANGER  
\$6,390\*

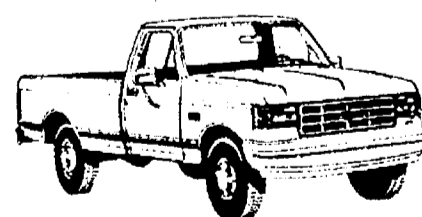

'88 F-150  
PICK-UP  
\$8,290\*

DON'T MAKE THE \$1000<sup>00</sup> MISTAKE!

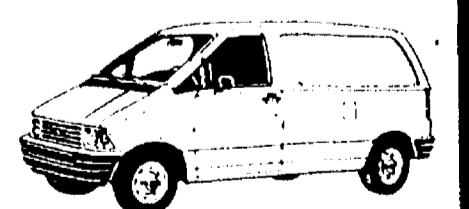

'88 AEROSTAR VAN  
\$9,390\*

# SUNDAY BRUNCH

CHELSEA COMMUNITY HOSPITAL

Main Dining Room

Sunday, March 27, 1988

11:30 a.m. - 2:00 p.m.  
Adults \$7.00 Children \$3.50

### FULL BREAKFAST MENU

ENTREES: Beef Stroganoff/Noodles  
Chicken Piccata (wine sauce)  
Potato Chowder  
Boiled Red Potatoes, Scandinavian Blend Vegetables  
Scrambled Eggs, French Toast, Bacon/Sausage, Bagel/Cream Cheese, Muffins/Toast/Croissants  
Salad Bar, Fruit Compote, Cottage Cheese  
Pudding Parfait, Gelatin Cubes  
Special Gourmet Cakes, Dutch Apple Pie

Free Parking! No Reservations Necessary!

For more information call 475-1311, Extension 3361

**PALMER**  
Michigan's Oldest Ford Dealer



\*Plus tax, lic., & dest. fees.

Open Mon.-Thurs. 'til 9, Sat. 'til 1 p.m. • SERVICE OPEN SATURDAY, TOO  
CHELSEA Just minutes away, I-94 to M-52 North 1 1/2 miles downtown 475-1301

\*Plus tax, license and destination charges and any optional equipment. Base price includes all factory standard equipment, rebates assigned to dealer, some units must be ordered.



PHYLLIS LEBEL, left, representing Citizen's Trust, hands a check to Jerry Martell, co-chair of the Chelsea Knights of Columbus Tootsie Roll drive, while Paula Clark, representing Big Boy, hands a check to Larry Kranick, the other co-chair. The Tootsie Rolls drive is scheduled for March 25, 26, and 27.

## 13th Annual Tootsie Roll Drive March 25, 26, 27

The 13th annual Tootsie Roll Drive will be held this year on March 25, 26, and 27. Sponsored by the Knights of Columbus, the purpose of the drive is to raise money for the education of mentally retarded children and adults.

Starting Friday, March 25, members of the Chelsea Knights of Columbus and the Knights of Columbus Auxiliary will be seen on the streets of Chelsea holding cans to collect money and wearing aprons filled with Tootsie Rolls to give to donors. All of the money collected on the three days of the drive will go directly to help retarded citizens. Twenty percent will go to the supreme council to be used on a state-wide basis, while the rest will stay in the area going to the St. Louis School for Boys, Chelsea Special Education, and the Special Olympics in Stockbridge.

Last year a record \$4,200 was collected. Tootsie Roll drive chairs Jerry Martell and Larry Kranick are hoping to exceed that amount this year. A

number of area businesses have already responded to an advanced solicitation including Big Boy, Citizen's Trust, Dana Corp., 3-D Sales, Chelsea Lumber, Jiffy Mix, and Chelsea State Bank.

A state-wide effort will be in progress at the same time money is being collected in Chelsea. Village president Jerry Satterthwaite is assisting the local effort by urging "all to join in supporting this worthy cause." Satterthwaite issued a proclamation designating March 25, 26, 27 "Knights of Columbus Help Mentally Retarded Days" in Chelsea.

Go ask Alex: A gray parrot named Alex has been taught to name objects, identify shapes and perceive quantities up to six. According to National Wildlife magazine, tests show that Alex doesn't just mimic. More than 80 percent of the time the parrot correctly describes the object and color, even if he has never seen that object before.

## MCRC Sets March 29 For Annual Meeting

The 1988 Mill Creek Research Council's annual meeting is scheduled for 8 p.m., March 29 at the Lima Town Hall on Jackson Rd., Lima Center.

All 12 persons elected to the MCRC's board at last year's annual meeting have agreed to being nominated again to serve during this coming year. Nominations will also be accepted from the floor.

Current board members are: Charlie Arnold, Dave Bacon, Bill Chandler, Barbara Eby, Wally Fusilier, Janet McCalla, Betty Messman, Jerry Myers, Charlie Powers, Margaret Sias, Janet Tarolli, and Linda White.

Annual dues are \$10 for continuing members and \$12 for new members. Dues are payable to the treasurer, Bill Chandler, 765 Howard, Chelsea.

MCRC board members Bacon and Fusilier, continue to attend most monthly Huron Clinton Metropolitan Authority board of commissioners meetings which are now held at HCMA's new headquarters at Kens-

## Fair Board Discusses New Gate Locations

Insurance requirements and a new roadway into the fairgrounds were the main topics of discussion at the March 17 meeting of the Chelsea Community Fair Board.

A representative of the Burnham and Flower Insurance Co. was on hand to answer questions.

Board members will meet on a Saturday to measure and decide the gate location for this year's fair. They'll also make decisions concerning the grading of dirt for the entrance.

Other business included a discussion of wood sealer for the new bleacher seats.

Officers present were president Bill Stoffer, executive vice-president Lloyd Grau, secretary Maryann Guenther and treasurer Mark Staphish. Directors present were Duane Bycraft, Harold Gross, Earl Heller, Don Koenig, Jeff Layher, Ken McCalla, Harold Trinkle and Walt Zeeb.

Secretary's and treasurer's reports were read and accepted.



SOUTH ELEMENTARY SCHOOL students have set a goal of 2,300 hours of reading for the month as part of their celebration of "March is Reading Month." If the children reach the goal, then principal Bob Benedict will "go to the roof" and read, and perhaps play the bones, during a lunch hour. Three of the avid readers are, from left, Tamara Kearney, Chris Glowicki and Melanie O'Connor. They are standing by the school's reading thermometer, located in the cafeteria.

7215 Jackson Rd.  
Ann Arbor

Hours:  
Mon.-Fri. 7 a.m.-6 p.m.

CALL Roy Clemons at  
475-9497 Evenings and Week-ends

**Hamlin & Quintero Electric, Inc.**

Fast, friendly service for ALL your electrical needs

★ Same Day Response ★ 663-6883  
24-HOUR SERVICE

**PARISHO & COMPANY**  
Public Corporation

**JAMES (JAY) W. PARISHO, C.P.A.**  
CERTIFIED PUBLIC ACCOUNTANT

Two locations to serve you:  
1905 Pauline Boulevard, Suite 5  
Ann Arbor, Michigan 48103-5001  
313/995-5656

107 1/2 South Main, P.O. Box 251  
Chelsea, Michigan 48118  
313/475-9640

WE SERVICE: Personal — Corporate — Partnership — Forms  
ACCOUNTING — TAX PREPARATION & CONSULTING — FINANCIAL PLANNING

Appointments available Monday through Saturday

Learn CPR ...  
WE'RE FIGHTING FOR  
YOUR LIFE

**American Heart  
Association**  
of Michigan

**Wheel Horse**

**No Down Payment  
No Payments  
No Interest  
Till June 1, 1988**

Model 211-4

Model 108-4

Now is a great time for you to save on a Horse—Special Truckload Pricing—Savings to \$600.00 + no payments and no interest till June 1, 1988 on Wheel Horse's own financing plan\*.

COMPLETE SELECTION FROM 8 h.p. REAR ENGINE LAWN TRACTORS TO 20 h.p. HYDROSTATIC GARDEN TRACTORS

Lay-Away Plan Available + Wheel Horse Power Financing

Open Daily 8:30 a.m. to 5:30 p.m.

**GAMBLES**

110 N. Main, Chelsea Ph. 475-7472

Open Mon. & Friday until 8:30

\*To buyers with Wheel Horse credit card.

**MAYTAG FACTORY WAREHOUSE SALE**

ON SELECT MODELS

**30% OFF**

**90 DAYS SAME AS CASH**  
WITH MAYTAG'S REVOLVING CREDIT PLAN  
Annual percentage rate of 00.00%

**BIG LOAD DRYERS**  
MODEL DE303

- No. 1 preferred dryer\*
- Commercially proven
- Easy Care fabric cycles

Reg. \$399.95

**30 INCH RANGES**  
MODEL CRG300

- Cooking quality you can depend on
- Deluxe easy-clean styling

Reg. \$499.95

**HEAVY DUTY WASHERS**  
MODEL A112

Number 1: in long life, in fewest repairs, in lowest service costs, and in nationwide preference\*

- Family size tub

Reg. \$499.95

**JETCLEAN™ DISHWASHERS**  
MODEL WU203

- Unsurpassed capacity
- 'Quiet' clean sound control system
- Nobody gets dishes cleaner

Reg. \$499.95

**HEYDLAUFF'S**

113 N. MAIN ST. CHELSEA

PH. 475-1221

Open Monday 8:30 a.m. to 7:30 p.m. Tues. thru Fri., 8:30 to 5:30. Sat., 8:30 to 4.

# CHELSEA PHARMACY

101 N. MAIN ST.  
CHELSEA, MI 48118  
TEL. 313-475-9103

DAILY HRS. M-SAT. 8 - 9, SUN 9 - 1

Russell Stover Candies

D-1330

# STOCKBRIDGE PHARMACY

100 S. CLINTON ST.  
STOCKBRIDGE, MI 49285  
TEL. 517-851-7575

DAILY HRS. M-SAT. 9 - 6, CLOSED SUNDAYS

AMERICAN GREETINGS

## EASTER PARADE COUPON



INFLATABLE 48" EASTER BUNNY

Price Without Coupon \$2.99  
**1.99**

Limit 2 Bunnies with this coupon



PARADE OF BARGAINS!  
HOP ON DOWN NOW AND SAVE

## EASTER PARADE COUPON

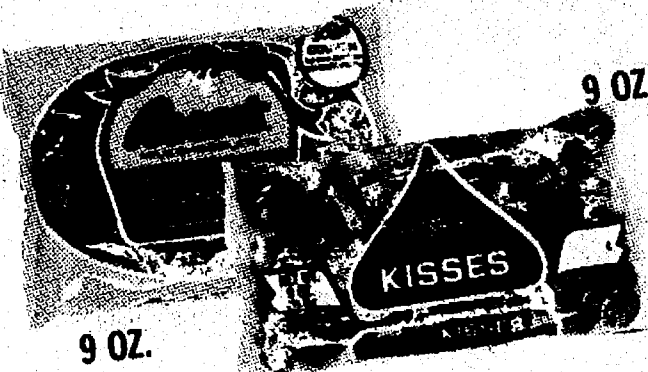

HERSHEY milk chocolate kisses  
REESES peanut butter cups

Price Without Coupon \$1.88  
*Your Choice* **1.57**

Limit 2 Bags with this coupon

## EASTER PARADE COUPON



M & M "HOLIDAYS"  
14 oz. PASTEL CANDIES

PLAIN OR PEANUTS  
Price Without Coupon \$2.49  
**1.99**

Limit 2 Bags with this coupon

## EASTER PARADE COUPON

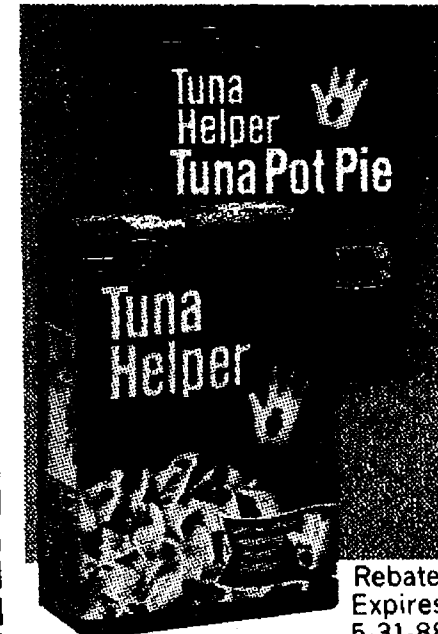

JUST ADD THE TUNA...  
BETTY CROCKER  
TUNA HELPER

POT PIE 11 1/4 oz.  
CREAMY NOODLE 8 1/2 oz.  
Price Without Coupon \$1.39 ea.

WITH THIS COUPON LESS MFR. MAIL-IN REBATE **2 FOR 2.00 -1.00**

**2 FOR \$1**  
ACTUAL COST AFTER REBATE  
Limit 2 with this coupon

## EASTER PARADE COUPON

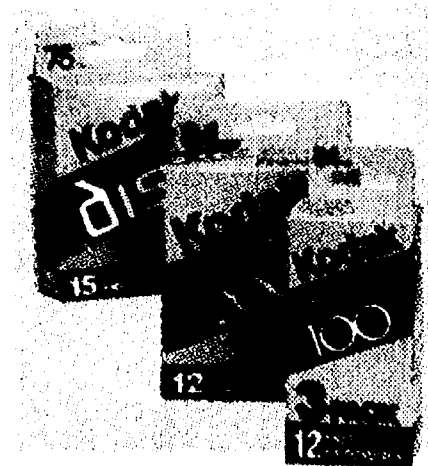

KODACOLOR  
VR-G FILM

•35mm FILM 3-PACK  
72 EXPOSURE PLUS 12 "FREE"  
•110 POCKET 4-PACK  
72 EXPOSURE PLUS 12 "FREE"

Price Without Coupon \$8.49  
**7.99**

•DISC FILM 5-PACK  
60 EXPOSURES PLUS 15 "FREE"  
Price Without Coupon \$10.97  
**8.99**

Limit 2 Packs with this coupon

## EASTER PARADE COUPON

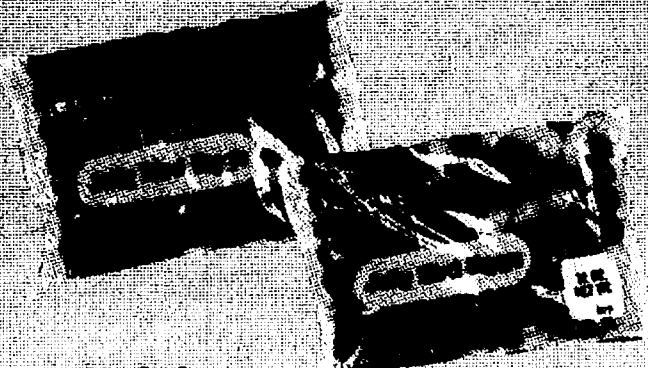

12-OZ. BAG  
BRACH'S JELLY BIRD EGGS

Price Without Coupon 79¢ each  
**2 FOR 1.00**

Limit 2 with this coupon

## EASTER PARADE COUPON



GOLDEN GRAIN 7 1/2 OZ.  
MACARONI & CHEDDAR MIX

Price Without Coupon 2 for \$1.00  
**3 FOR 1.00**

Limit 3 with this coupon

## EASTER PARADE COUPON

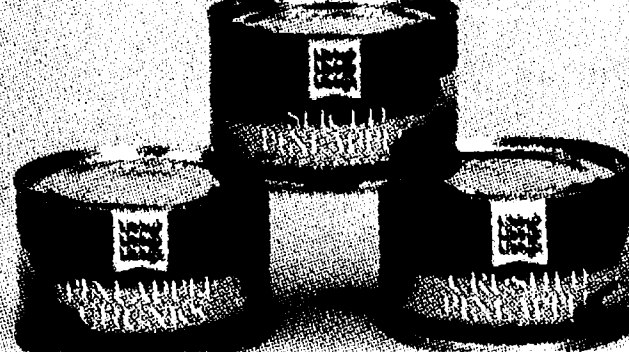

LIBBY'S 8 oz. PINEAPPLE  
•CHUNK •SLICED •CRUSHED

Price Without Coupon 2 for \$1.00  
**2 FOR 77¢**

Limit 4 Cans with this coupon

## EASTER PARADE COUPON



"ROYAL" GELATIN DESSERT  
•CHERRY •STRAWBERRY •ORANGE •RASPBERRY

Price Without Coupon 3 for \$1.00  
**4 FOR 1.00**

Limit 4 Boxes with this coupon

## EASTER PARADE COUPON



73 SQ. FT., 2-PLY SHEETS  
BRAUNY PRINT  
PAPER TOWELS  
Price Without Coupon 79¢

**59¢**

Limit 2 Rolls with this coupon

# TOYS & CANDY

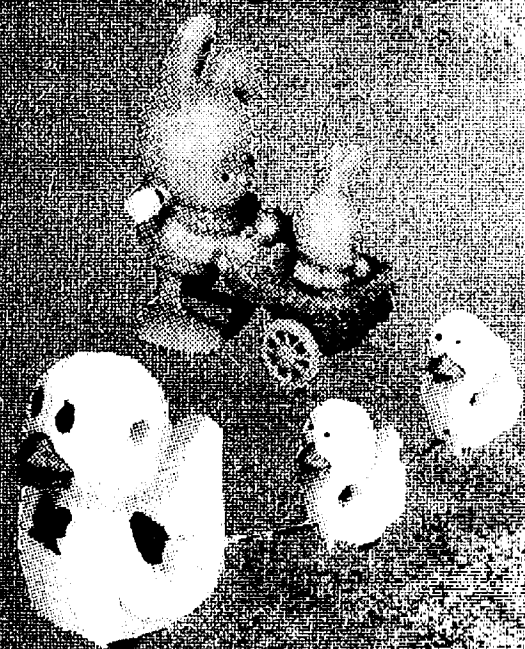

**ACTION PACKED  
EASTER BUNNY OR BUNNY  
WIND-UP TOY**  
*Your Choice* **1.99**



**PORCELAIN  
EASTER BUNNY  
DECORATIONS**  
*Your Choice* **1.99**



**INFLATABLE  
EASTER EGG**  
**1.99**

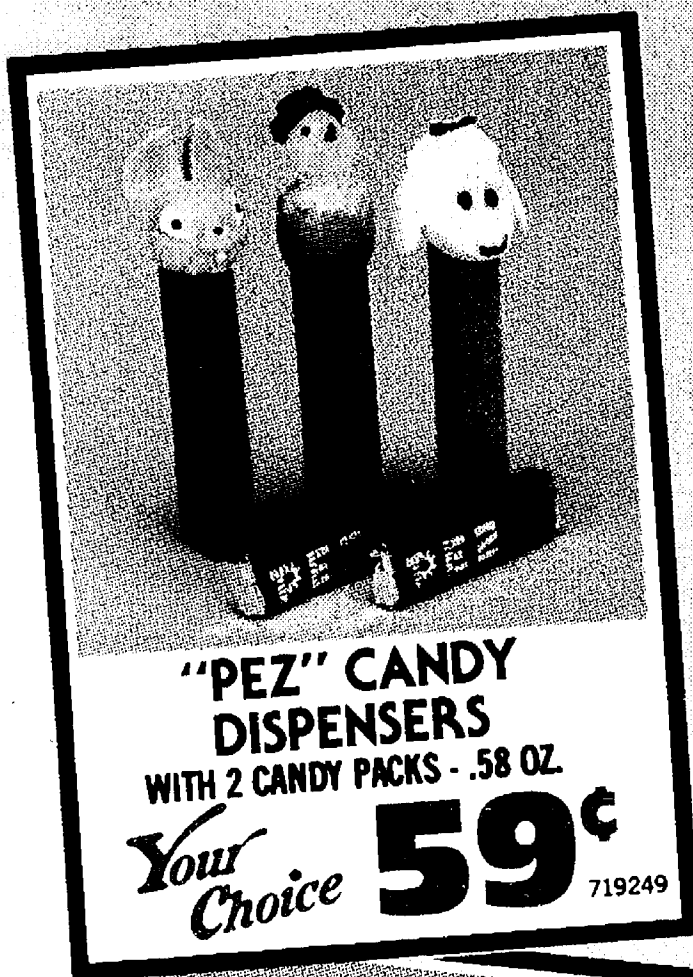

**"PEZ" CANDY  
DISPENSERS**  
WITH 2 CANDY PACKS - .58 OZ.  
*Your Choice* **59¢**



**ACRYLIC KNIT IN ASST. COLORS  
5" DECORATIVE  
EGG COVERS**  
CHOICE OF 6 CUTE DESIGNS  
**BASKET BUDDIES**

*Your Choice* **1.49**  
EACH

**6" FLUFFY ACRYLIC DESIGNS  
SQUEAKY  
EASTER BUNNIES**  
3 PACK - ASSORTED DESIGNS  
**DECORATIVE EGGS**



**PEANUT BUTTER & CHOCOLATE - 2 OZ.  
PEANUT BUDDY CANDY**  
**DOUBLE CRISP CHOCOLATE - 2 OZ.  
CRUNCHY BUNNY MUNNY**  
*Your Choice* **2 FOR 1.00**

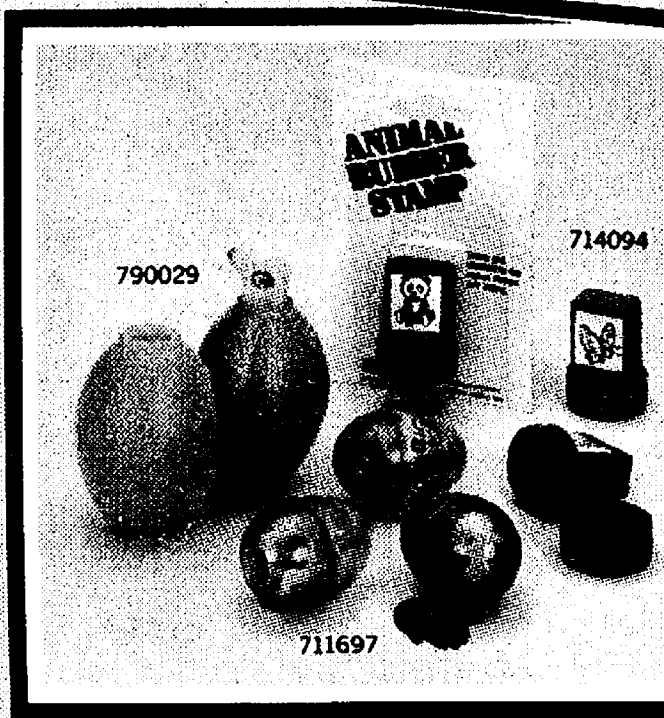

**INFLATABLE POP-UP SQUEAKER  
CHICK IN EGG**  
**SELF-INKING, ANIMAL DESIGNS  
RUBBER STAMPER**  
WATCH 'EM GROW! STORAGE EGG  
**"EXPANDABLE"  
MAGIC CREATURES**

*Your Choice* **49¢** EA.



**ASSORTED FLAVORS WITH EASTER DESIGNS  
STRIP OF 14 SUCKERS**  
NET WT. 2.5 OZ. **2 FOR 1.00**



**BASKET FILLERS - 6 DESIGNS  
MINI WATERBALLS**  
**"SOME BUNNY LOVES YOU"  
ACTION LAPEL PINS**  
12 DESIGNS - BASKET FILLERS  
**ASST. FLOCKED  
EASTER ANIMALS**

*Your Choice* **69¢** EA.



**MINI SIZE - DOZEN - EACH FOIL WRAPPED  
CHOCOLATE FLAVORED EGGS**  
2 OZ. NET. WT. CARTON **3 FOR 1.00**



**3 1/4" FLUFFY DECORATIONS - 6 DESIGNS  
PLUSH POM-POM CREATURES**  
**CUTE BASKET STUFFERS - 6 DESIGNS  
RUBBER EASTER PALS**  
3 COLORFUL DESIGNS  
**15-PIECE PUZZLE IN EGG**

*Your Choice* **99¢**  
EACH

**MORE EASTER GOODIES ON PAGE 4 and 5**

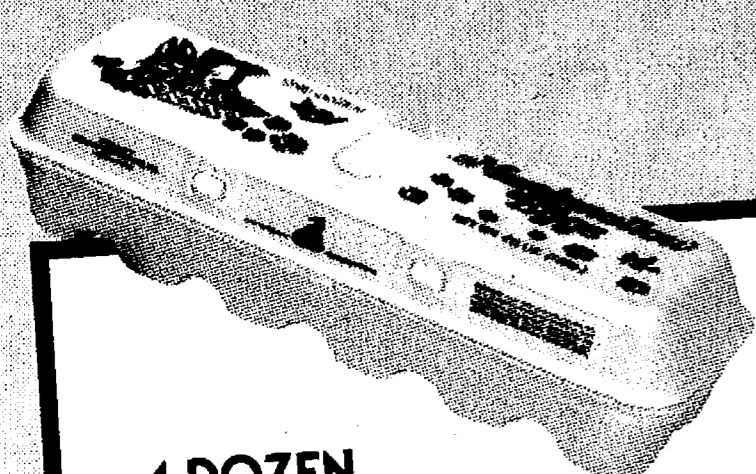

1-DOZEN  
MARSHMALLOW EGGS

4.5 OZ.  
CARTON

**79¢**

716493



CUT-OUT  
EASTER DECORATIONS

*Your Choice* **4 FOR 100**

720905



7.8 oz. Total Wt.

MILKY WAY or SNICKERS  
10-COUNT CANDY BARS

7.65 oz. Total Wt.

*Your Choice* **149**

720870-71



LEAF'S MALTED MILK  
ROBIN EGGS

11 oz.  
CARTON

**119**

720912



IF YOU LIKE GIORGIO YOU'LL LOVE  
'PRIMO!' .3 oz.  
SPRAY COLOGNE

**299**

720789

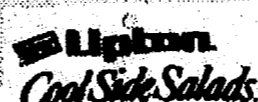

LIPTON  
COOL SIDE SALADS

- ☐ CREAMY ITALIAN PASTA 4.3 oz.
- ☐ ROBUST ITALIAN PASTA 4.6 oz.
- ☐ CREAMY BUTTERMILK PASTA 4.2 oz.

*Your Choice* **100**

720330-32

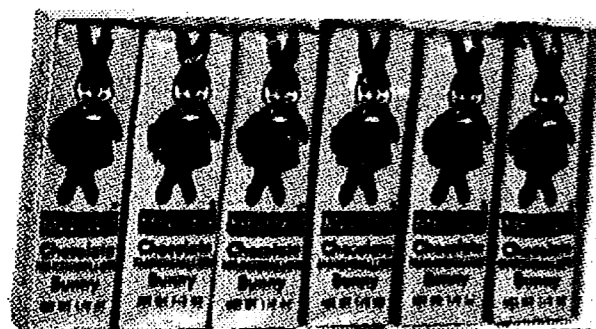

CHOCOLATE COVERED  
MARSHMALLOW BUNNIES

6-PACK  
3 oz. net wt.

**99¢**

716489

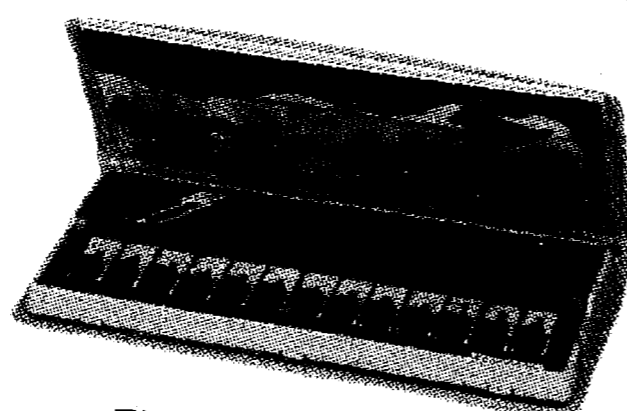

ELECTRONIC-MINI  
POCKET PIANO BOOK

With song  
sheet included

**149**

717357

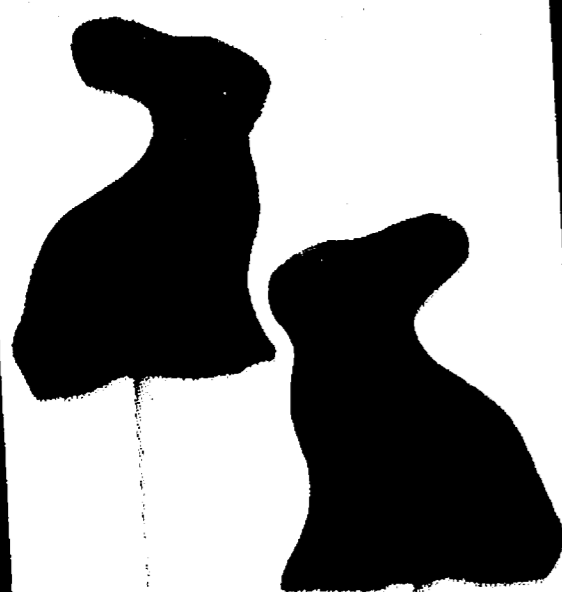

SOLID CHOCOLATE  
BUNNY on STICK  
3/4 OZ. WHITE OR MILK CHOCOLATE

**4 FOR 100**

716490

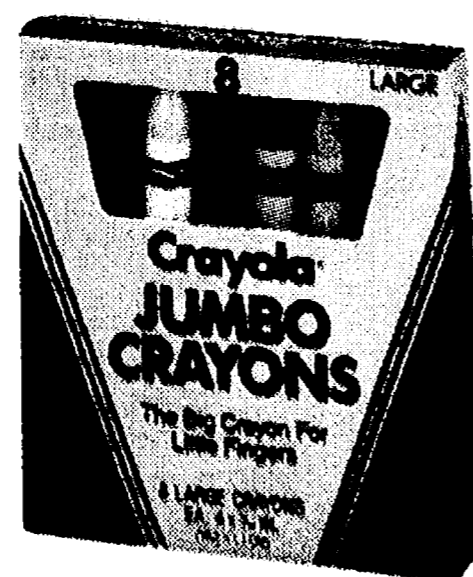

The big crayon for little fingers  
CRAYOLA 8 COUNT  
JUMBO CRAYONS

**127**

719855

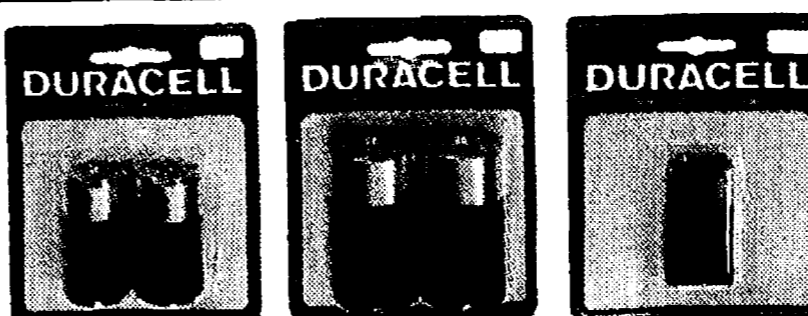

DURACELL ALKALINE BATTERIES

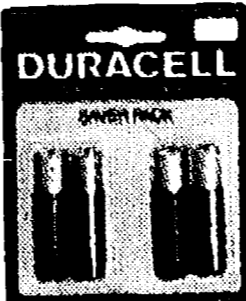

- C-cell, 2 Pk.
- D-cell, 2 Pk.
- 9 Volt Single

**199**

720605-07

"AA" ALKALINE  
4-PACK BATTERIES

**249**

720604

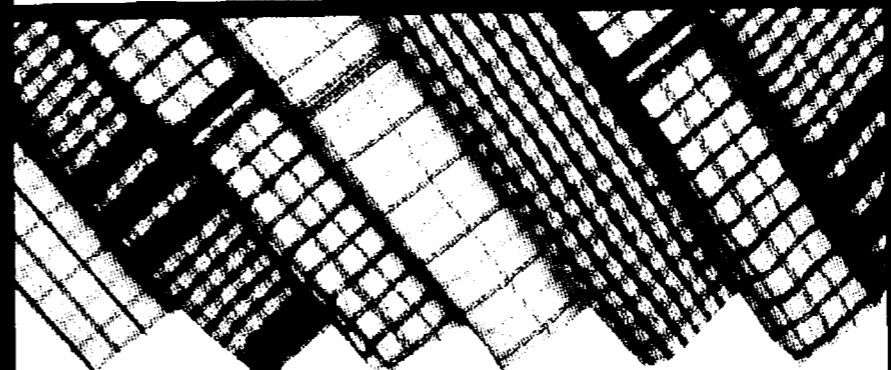

KITCHEN TOWEL ASSORTMENT

15" x 25" size

*Your Choice*

**2 FOR 100**

718924



Rebate  
Expires  
5-31-88

'BIC' 4-PACK  
DISPOSABLE  
BUTANE LIGHTERS

**99¢**

720929



Rebate Expires 6-30-88

**Mr. Tuff**  
EXTRA STRENGTH  
PLASTIC BAGS

COMPARE TO GLAD AND SAVE!

- ☐ 44 Gal. Tall Kitchen, 30 ct.
- ☐ 44 Gal. Large & Tall, 30 ct.
- ☐ 34 Gal. Trash Bags, 30 ct.

OUR BEST PRICE  
LESS 5% OFF  
REBATE

**2 FOR 100**

712067  
712205  
708928

YOUR ACTUAL COST AFTER REBATE



NO CHOLESTEROL • SOYUM FREE  
100% PURE  
KRAFT CORN OIL

32 oz.  
Bottle

**177**

720841



3 1/2 OUNCE  
SOLID  
MILK  
CHOCOLATE  
BUNNY  
ON A STICK

**99¢**  
720844



**'PAAS' EGG  
COLORING KIT**  
9 BRILLIANT PURE FOOD COLORS

LARGE  
KIT **179**  
716499



16 EGG DECO  
WRAPPERS  
NO FUSS OR MESS NON TOXIC

**79¢**  
717069



**EGG CARRIER  
DECORATING KIT**  
WITH 6 EGGS & 24 STICKERS

**199**  
717086

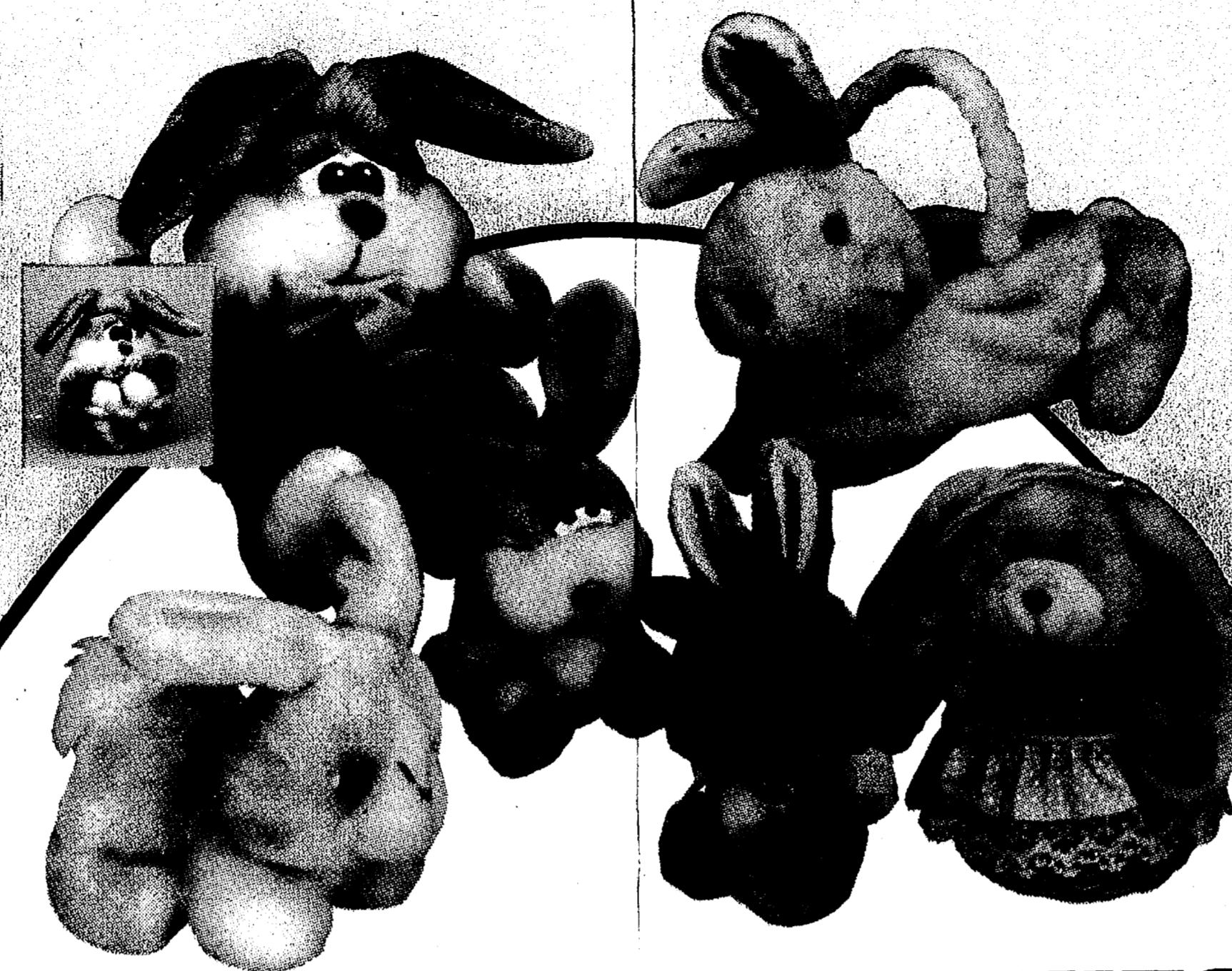

## PLUSH EASTER BUNNIES

UNIQUE 9" TUCK-IN BUNNY	CUDDLES 8" BUNNY	JIGGLIES 7 1/2" BUNNY	12" BUNNY BASKET	6 1/2" EASTER BUNNY	BUNNY or LAMB IN A BASKET
<b>888</b> 717059	<b>499</b> 717092	<b>299</b> 717095	<b>888</b> 717056	<b>199</b> 717064	<b>499</b> 790026



**MINI-STORAGE  
HANDI-BASKETS**  
12" x 9" x 4 1/2" ASST. COLORS

**59¢**  
720401



**ASSORTED 80 oz.  
EASTER PAILS**  
PLASTIC WITH METAL HANDLE

**59¢**  
720878



**FIRST LITTLE  
GOLDEN BOOKS**  
ASSORTED COLORFUL STORIES

**2 FOR 100**  
720799

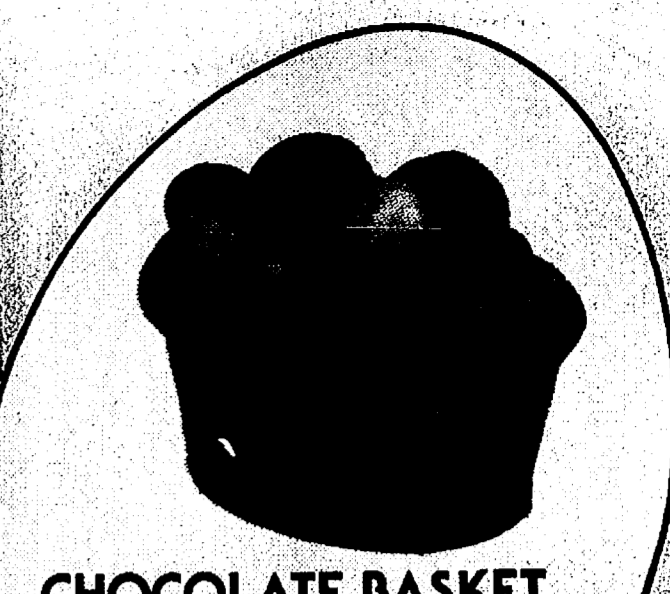

**CHOCOLATE BASKET**  
FILLED WITH JELLY BEANS

5-OZ. **157**  
719165



**EASTER PUZZLE**  
18 pc. COLOR KIT

**299**  
790231



**EGG STENCIL  
DECORATING KIT**  
6 COUNT WITH 4 MARKERS

**159**  
717066



**LARGE 4 1/2"  
PAPER MACHE EGG**  
FILL WITH CANDY & TOYS

**199**  
717094



**5-PACK 'MAGIC'  
EASTER PELLETS**  
ANIMALS GROW IN WARM WATER

**99¢**  
717070



**FRICTION POWER  
ACTION BUNNY**  
WITH MOVING EARS & ARMS

**149**  
717074



**PEDALIN' PETE  
ON BICYCLE**  
EASTER FUN WIND-UP TOY

**199**  
717091

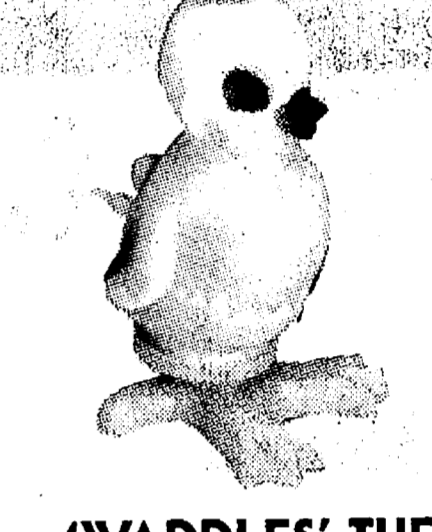

**'WADDLES' THE  
WIND-UP CHICK**  
5" TALL SOFT VINYL TOY

**199**  
714111

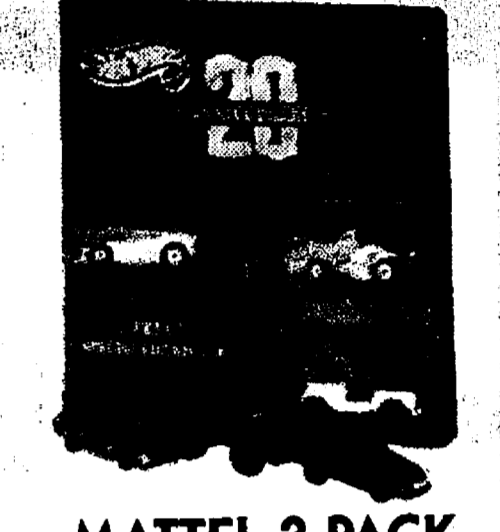

**MATTEL 3-PACK  
HOT WHEELS CARS**  
20th ANNIVERSARY EDITION

**199**  
720853



**BUILD A  
BASKET**

2-OZ. BAG  
GRASS FOR BASKETS  
SAFE, NON-FLAMMABLE

**2 FOR 100**  
716504

PLASTIC  
STUFF 'EM  
EGGS

FILL 'EM UP WITH SURPRISES, TOYS, CANDY

2 1/4 INCH  
12-PACK **99¢**  
710347

JUMBO 3 1/4" - 6 PACK  
**129**  
720810



**PENCIL WITH  
DINOSAUR ERASER**  
GREAT BASKET STUFFERS

**2 FOR 100**  
720881



**MINI DINOSAUR  
IN EGG CASE**  
MANY PRE-HISTORIC ANIMALS

**2 FOR 100**  
720873

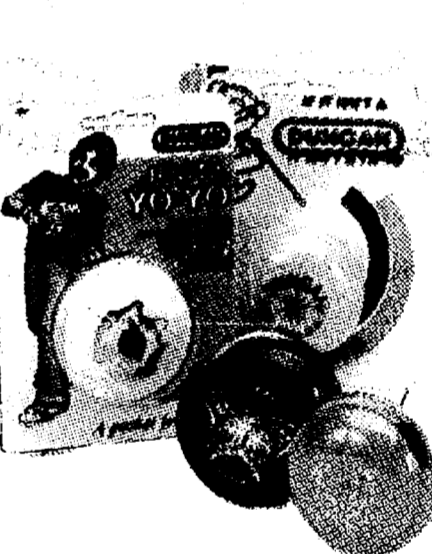

**ASSORTED  
DUNCAN YO-YO's**  
CHOICE OF 4 POPULAR MODELS

**179**  
719120

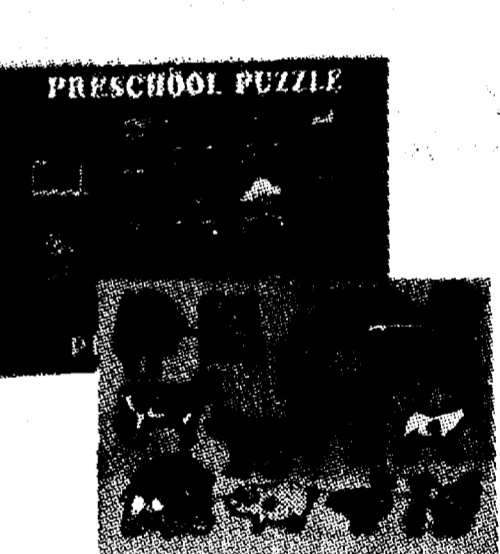

**ASSORTED  
WOOD PUZZLES**  
TEACHES SHAPES AND COLORS

**299**  
710103



**"SILLY PUTTY"  
FASCINATING TOY**  
THE REAL SOLID LIQUID FUN

**99¢**  
710694



**GIANT COLORING  
ACTIVITY BOOK**  
COMPLETE WITH 4 PACK CRAYONS

**99¢**  
720833



**4-WAY BLOW  
BUBBLE SET-4 oz.**  
2 PIPES, WAND & SHOOTER

**99¢**  
719245

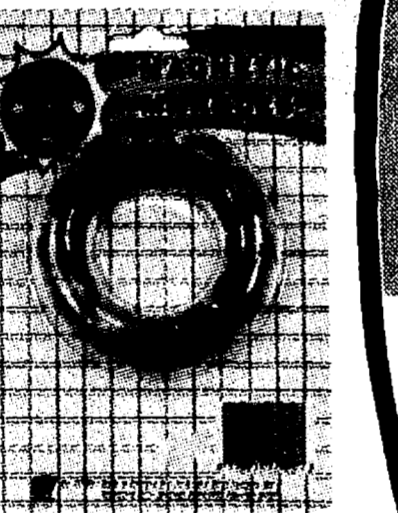

**"MAGNETIC"  
12-PK. MARBLES**  
GREAT BASKET STUFFER

**99¢**  
717082



5-OZ. BOX  
**PALMER'S CANDY  
MAGICAL MINIATURES**  
CHOCOLATE with a light taste of MINT  
STRAWBERRY with creamy taste of MILK

**99¢ EA.**  
720893 & 95



**'MR. TURTLE' SNACK SET**  
•PLATE •BOWL •TUMBLER •FORK •SPOON

Unbreakable plastic  
set for toddlers **499**  
720796



**STATIONERY GIFT SET**  
•BALL PEN •ERASER STICK •2 PAPER  
CLIPS •PHONE/MEMO BOOK •PENCIL  
SHARPENER •CLEAR STORAGE POUCH

**299**  
720882



**CELLOPHANE WRAPPING**  
LARGE 20" x 5-FT. ROLL  
ASSORTED COLORS **69¢**  
714848



**SPACE FIGHTER  
"ACTION" PLANES**  
UNIQUE FRONT WHEEL SPRING MOTOR

Your  
Choice **149**  
714938



**SPRINGTIME TOY SALE**

- 7-ft. JUMP ROPE
- WOOD PADDLE BALL
- TWIN JAX SET
- 2 BALLS WITH 16 METAL JAX

**2 FOR 100**  
720792  
YOUR CHOICE:  
MIX OR MATCH



1-lb.  
SOLID MILK  
**CHOCOLATE BASKET**  
FILLED WITH FRUIT, NUT AND CREME  
ASSORTED CHOCOLATES

**599**  
716496



GLASS SWAN WITH  
SCENTED CANDLE  
ROSE, LAY OR LEMON SCENTED

**2<sup>99</sup>**

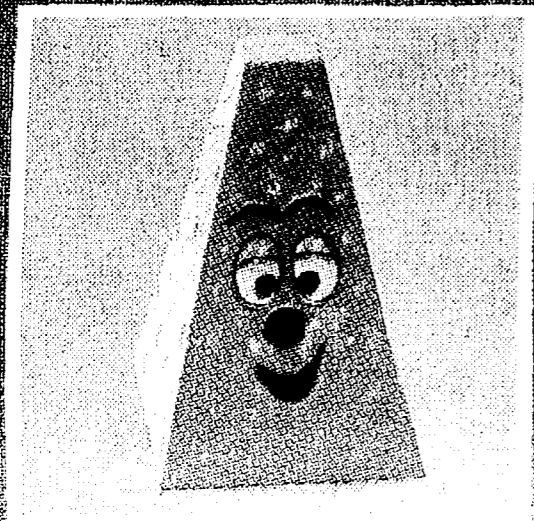

REMOVE REFRIGERATOR ODORS  
NOVELTY BAKING  
SODA HOLDER  
Charley Cheese or Morley Mushroom

**1<sup>49</sup>**  
790065

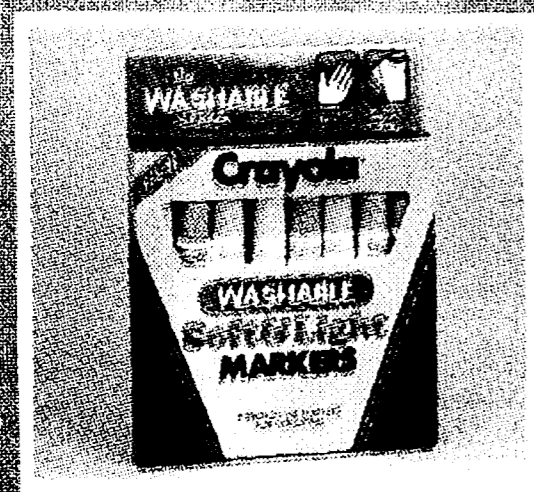

THE WASHABLE MARKER  
"SOFT & LIGHT"  
CRAYOLA MARKERS  
8 BROAD LINE PASTEL COLORS

**1<sup>99</sup>**  
720903



LOW INTENSITY PAIN  
READY TO  
SQUEEZE LIGHT

**99<sup>c</sup>**

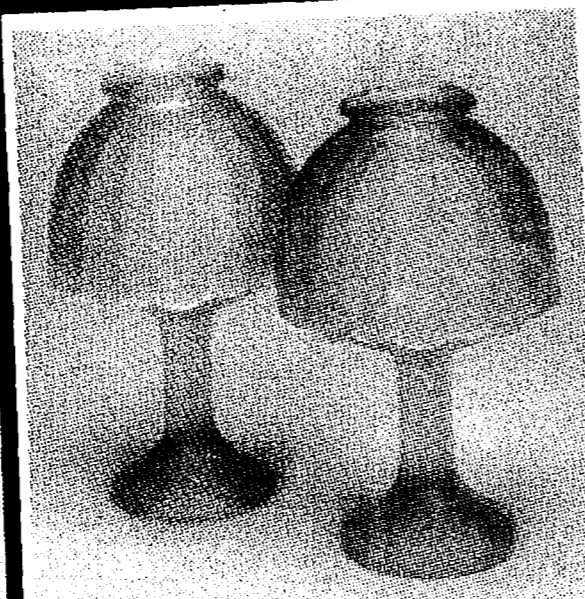

FROSTED GLASS  
CANDLE LAMP  
With Long Burning Votive Candle

**1<sup>99</sup>**  
717596

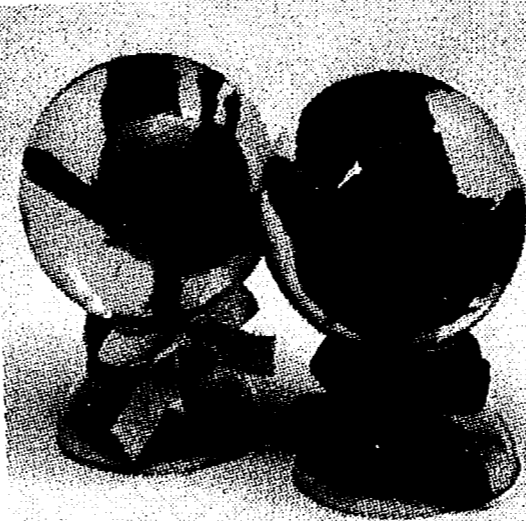

ETERNAL ROSE  
IN CRYSTAL GLOBE  
Life-Like Silk - Assorted Colors

**2<sup>99</sup>**  
117515



STUFFED SATIN MONIES

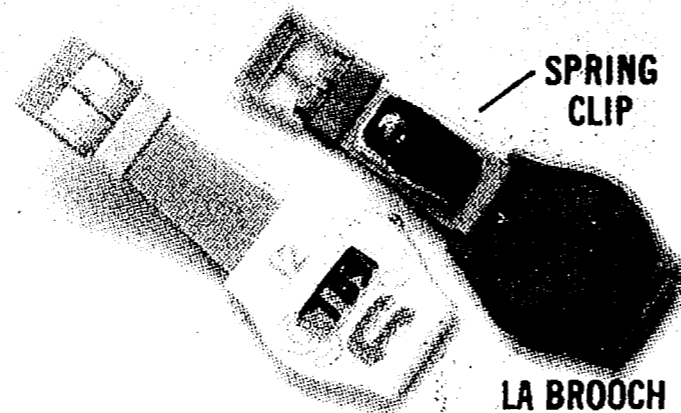

ATTACH TO LAPEL OR ANYTHING WITH AN EDGE  
NOVEL "CLIP-ON" WATCH

Accurate L.C.D. Quartz  
Time keeping.  
Asst. pastel colors

**2<sup>99</sup>**  
720920



SOFT LEATHER-LIKE VINYL  
TOP ZIPPER TOTE BAG

Inside pocket.  
Long shoulder strap.  
Assorted Colors.

**4<sup>99</sup>**  
720916

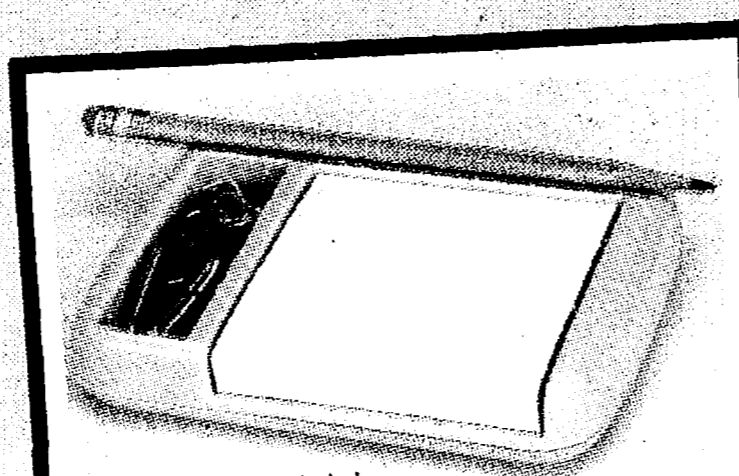

Accessories not included

HANDY POST-IT  
NOTE PAD KEEPER  
PAPER CLIP HOLDER AND PENCIL REST

Choice of black,  
grey or beige

**2<sup>99</sup>**  
117099

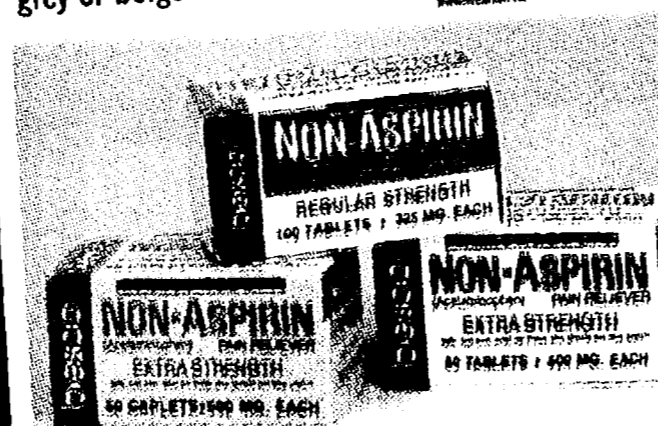

COMPARE TO TYLENOL

Obesco® NON-ASPIRIN  
PAIN RELIEVERS

- 100 TABLETS - REGULAR STRENGTH
- 60 TABLETS - EXTRA STRENGTH
- 50 CAPLETS - EXTRA STRENGTH

Your Choice  
710802-03  
718467

**1<sup>77</sup>**  
EACH



KID'S ANIMAL CUPS  
WITH FLEXIBLE STRAWS

• CAT • DOG  
• BEAR

**99<sup>c</sup>**  
717686

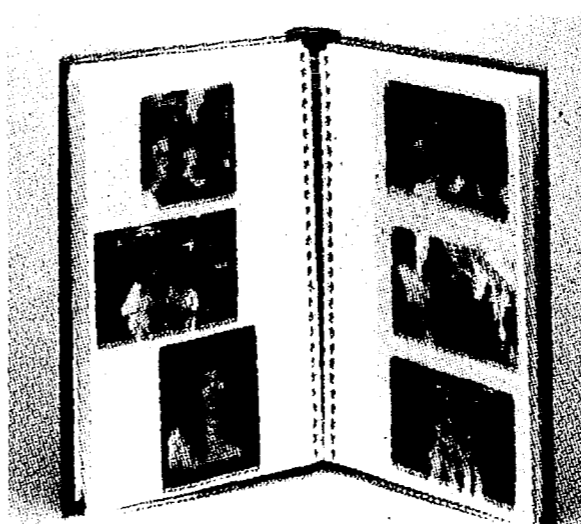

VINYL PADDED COVER - 100 PAGES  
DELUXE PHOTO ALBUM  
FOR 300 PRINTS

With bi-directional slip-in pockets

Choice of  
cover colors

**7<sup>99</sup>**  
719450



CLASSIC FRENCH PANTOMINE FIGURE  
LARGE CERAMIC  
PIERROT MASK

Your Choice **2<sup>99</sup>**  
117513

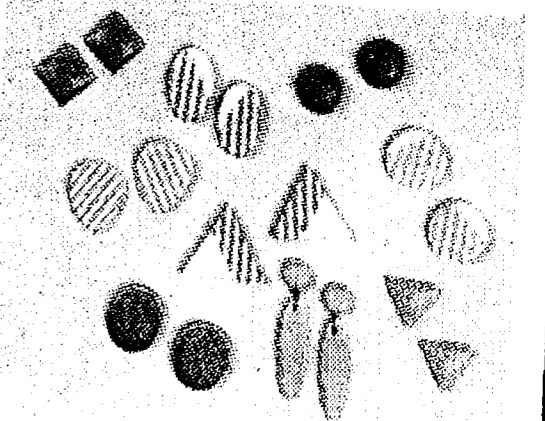

ASSORTED EARRINGS  
CLIP-ON OR PIERCED STYLES

Your Choice **1<sup>99</sup>**  
720899

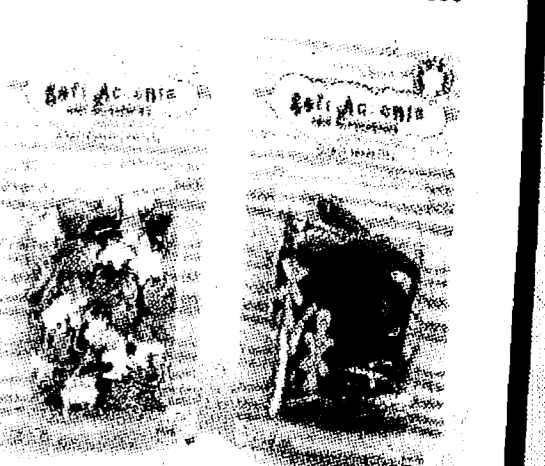

GIRL'S HAIR CARE  
ACCESSORIES

- 18 or 20 Pc. Ponytail Holders
- 24 or 30 Pc. Barrette Sets

Your Choice **99<sup>c</sup>**  
720892

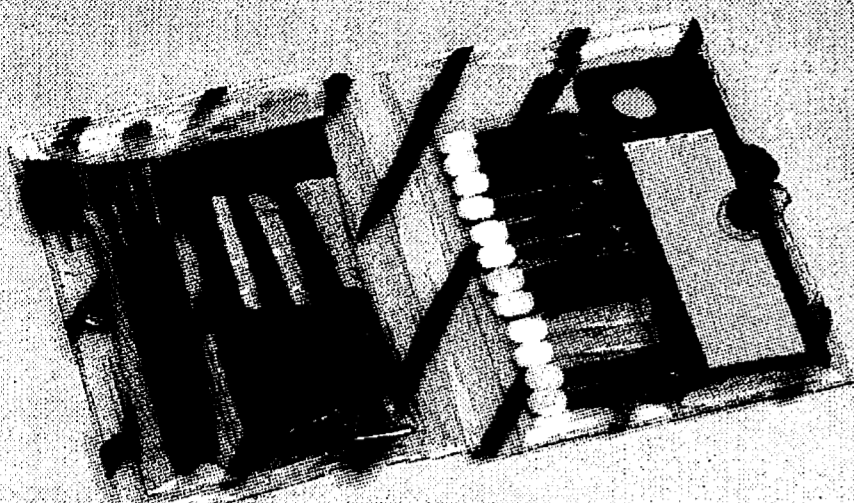

### 20 PIECE COSMETIC BRUSH SET

Assorted styles complete with MIRROR and clear vinyl STORAGE CASE.

**3 99**  
190134

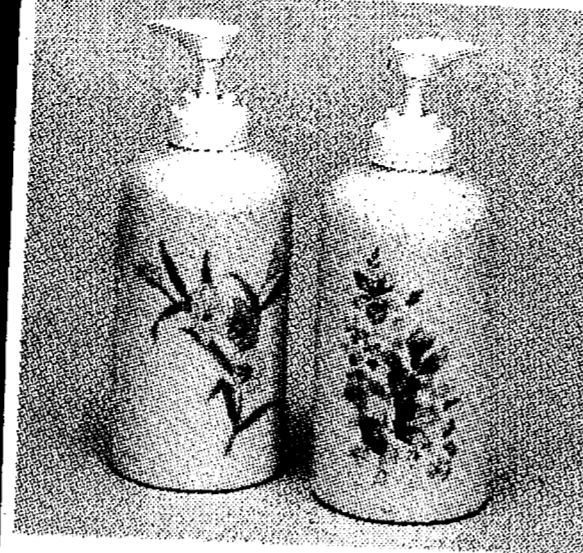

### SOAP and LOTION PUMP DISPENSER

6 1/2" tall for bathroom, bedroom, kitchen. Asst. floral designs.

**1 99**  
717638

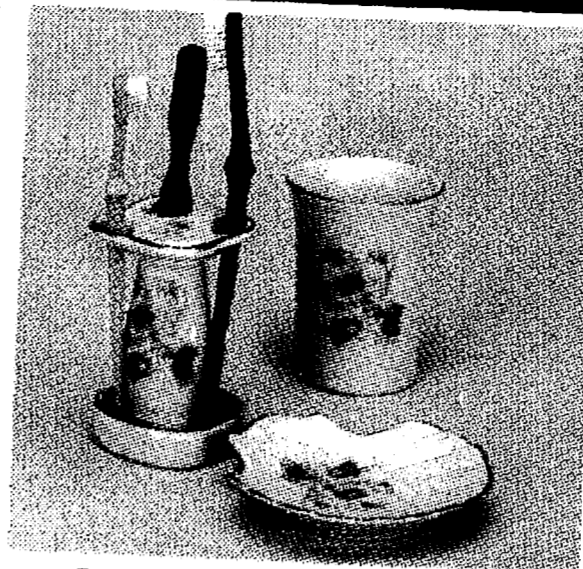

### 3 pc. PORCELAIN BATHROOM SET

Toothbrush holder, Tumbler and Soap dish. Yellow or blue

**3 99**  
111819

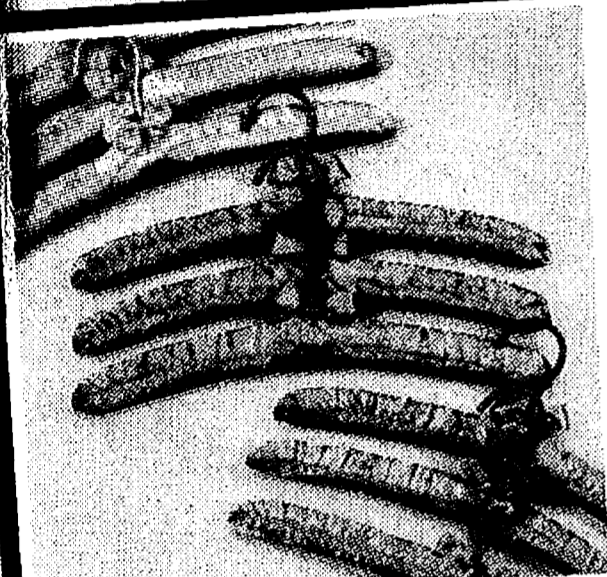

### 3-PACK "SATIN" BOUTIQUE HANGERS

HEAVILY PADDED-ASSORTED COLORS

*Your Choice* **3 99**  
115681



### LADIES' 3-PACK HANDKERCHIEFS

ELEGANT EMBROIDERED DESIGNS

100% Cotton  
11 3/4" x 11 1/2"

**3 99**  
116889



### UNICORN OR RAINBOW HANGING AIR FRESHENERS

*Your Choice*

**3 FOR 1 00**  
720385

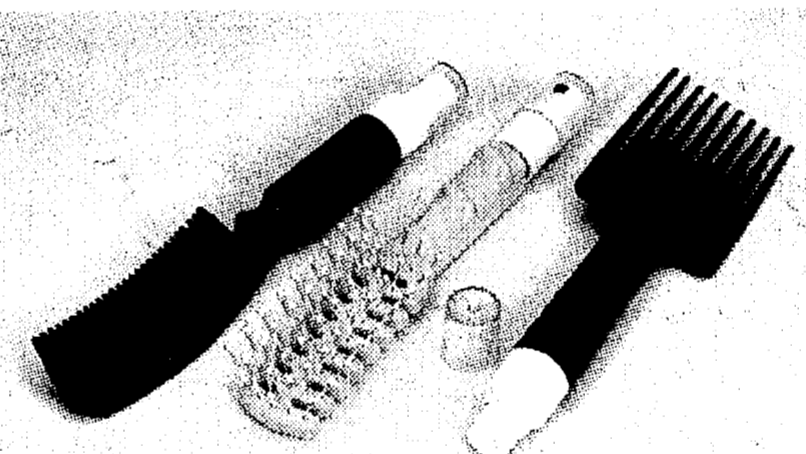

### HAIR CARE/SPRAYER COMBO

•HAIR BRUSH •COMB •HAIR PIC  
ASSORTED COLORS

*Your Choice* **2 FOR 3 00**  
720917-19

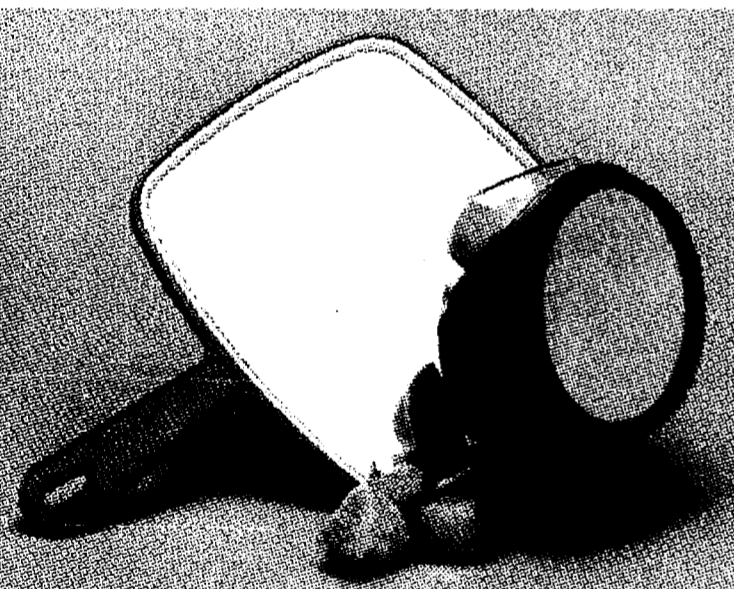

### LOOK 'N GOOD HAND MIRROR

LARGE 8 1/4" x 7 1/4" SIZE

### VANITY MIRROR COTTONBALL HOLDER

MULTI-POSITION SWIVEL MIRROR

*Your Choice*

**2 99**  
115703  
100018

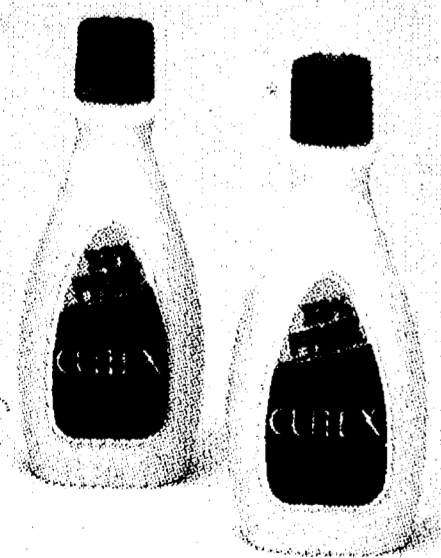

### 1/2 MORE BONUS BOTTLE CUTEX 8 oz. NAIL POLISH REMOVER

Regular Formula **99¢**  
720804



### EXTRA BODY FOR FINE HAIR ALBERTO VO-5 HOT OIL TREATMENT

BOX OF 2 .5 OZ. TUBES **1 99**  
720788

### ZIPPERED VINYL STORAGE BAGS

**1 99**  
EACH

HEAVY SEE-THRU VINYL PROTECTION



717308 101687 101686  
SWEATER 16" x 14" x 5" BLANKET 22" x 20" x 7" COAT & DRESS 54" x 24"



Rebate Expires 9-30-88



FOR SENSITIVE EYES

### SOFT MATE 24 oz. SALINE SOLUTION

WHILE PACKAGING 12 OZ. BOTTLES

2.99  
1.99

**99¢**

Rebate Expires 12-31-88



1.5 oz.

### Hi-Dri deodorant

1.5 oz.

1.5 oz.

1.5 oz.

1.5 oz.

1.5 oz.

1.5 oz.

1.5 oz.

1.5 oz.

EASTER PARADE COUPON



SOLID  
MILK CHOCOLATE  
FLAVORED 12 OZ.  
EASTER RABBIT  
Price Without Coupon \$1.39

**99¢**

713312  
Limit 2 with this coupon

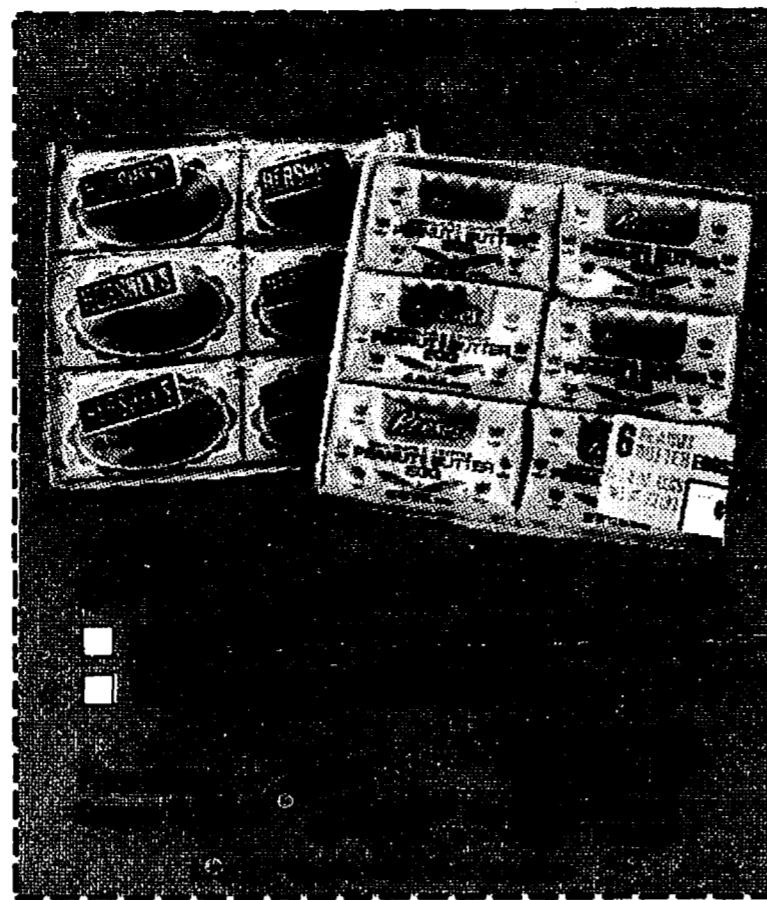

EASTER PARADE COUPON

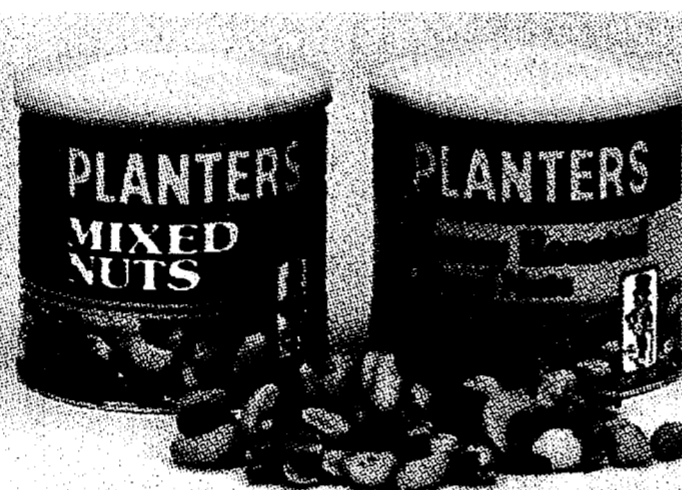

PLANTERS 12 oz. MIXED NUTS  
REGULAR OR HONEY ROASTED

Price Without  
Coupon \$3.49

*Your Choice*

**2 99**

705052  
720874

Limit 2 Cans of each with this coupon

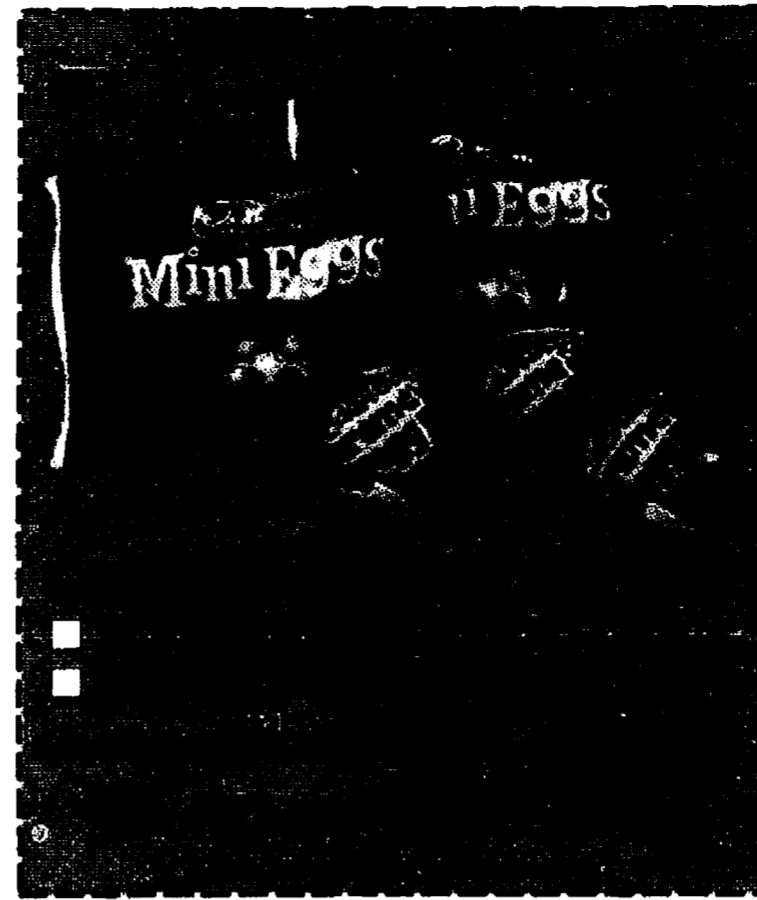

EASTER PARADE COUPON



10-OZ. JUICE DRINKS  
DEL MONTE FRUIT BLENDS  
• COUNTRY STRAWBERRY • APPLE CHERRY  
• PINEAPPLE ORANGE • CLASSIC RASPBERRY

Price Without  
Coupon 69¢ ea.

*Your Choice*

**2 100**

720798  
720800-802

Limit 4 Bottles with this coupon

EASTER PARADE COUPON

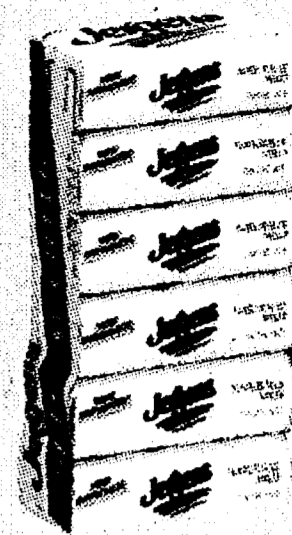

3-OZ. BATH BAR  
6-PACK  
JERGEN'S SOAP  
Price Without Coupon \$1.39 ea.

WITH THIS  
COUPON  
LESS MFR.  
MAIL-IN REBATE  
**2 FOR 2.00**  
**-1.00**

**2 100**

718159  
ACTUAL COST AFTER REBATE  
Limit 2 Packs with this coupon

Rebate Expires 5-31-88

EASTER PARADE COUPON



4 oz. LIQUID  
WONDER BUBBLES  
WITH MAGIC WAND

Price Without Coupon 29¢ each

**5 100**

720791  
Limit 5 Bottles with this coupon

EASTER PARADE COUPON



SHEER  
& SILKY

FASHION COLOR NYLONS  
NO NONSENSE  
PANTY HOSE

Price Without Coupon \$2.49

*Your Choice*

**1 99**

720894

Limit 2 Packs with this coupon

EASTER PARADE COUPON

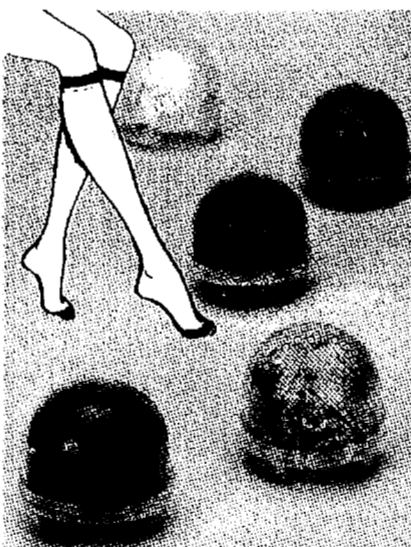

PACKED IN BUBBLE  
FASHION COLOR  
KNEE-HIGHS

Price Without Coupon 2 for \$1.00

**3 100**

720699

Limit 3 Pairs with this coupon

EASTER PARADE COUPON

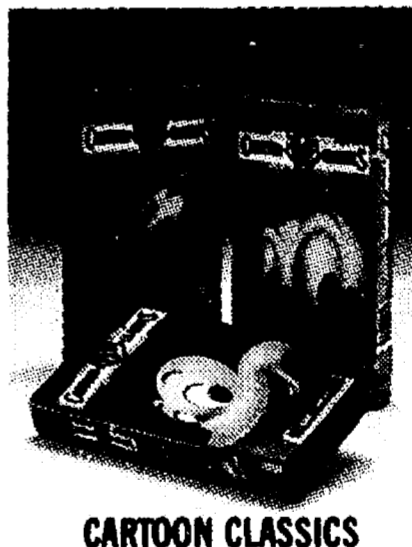

CARTOON CLASSICS

WALT DISNEY  
HOME VIDEO  
VHS VIDEO TAPES

Price Without Coupon \$14.95

**12 99**

720343

Limit 2 Tapes with this coupon

EASTER PARADE COUPON

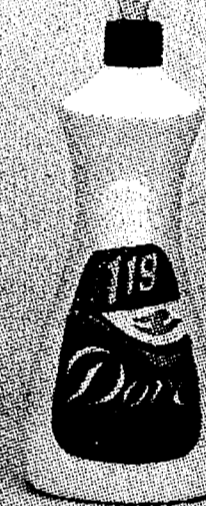

DOVE 22 oz.  
DETERGENT  
FOR DISHWASHING

Price Without Coupon \$1.19

**97¢**

712821

Limit 2 Bottles with this coupon

EASTER PARADE COUPON



ALBERTO VO5

NORMAL OR EXTRA BODY

SHAMPOO-15 OZ.

EXTRA BODY-15 OZ.

CONDITIONER

Price  
Without  
Coupon  
\$1.49

**1 00**

718319-20  
719689

Limit 2 Bottles with this coupon

HEAVY DUTY ALUMINUM



EASTER PARADE COUPON

REYNOLDS WRAP  
37.5 SQ. FT. FOIL

Price Without  
Coupon \$1.19

**99¢**

719600

Limit 2 Boxes with this coupon

EASTER PARADE COUPON



LEMON JUICE DETERGENT  
'SUNLIGHT'  
AUTOMATIC DISHWASHER  
40 oz. LIQUID

Price  
Without  
Coupon  
\$2.19

**1 88**

720896

Limit 2 Bottles with this coupon

# SPRING BREAKS

## OFFICE PRODUCTS

### Oxford Ironhide Plastic File Folders

Ironhide polypropylene is wear proof, tear proof, and water resistant. Non-slip surface. Holds 3/4" of material. 1/3 cut letter size. 25 per box.

Red DF1-50322  
Orange DF1-50324  
Bright Green DF1-50325  
Manilla DF1-50330  
Blue DF1-50326  
Yellow DF1-50327  
Black DF1-50329  
Assorted—Red, Orange, Bright Green, Blue and Yellow DF1-50328

Reg. \$12.85  
**NOW \$8.99** BX

SAVE  
30%

### A Dennison Pen Style Hi-Liter

Vivid transparent colors will not penetrate most papers. Odorless and non-toxic. Plastic pocket clip.

Yellow DN2-08742  
Lt. Green DN2-08745  
Lt. Blue DN2-08746  
Pink DN2-08749

Reg. \$.79  
**NOW 52¢** EA

4 Color Set  
One each yellow, green, blue, pink DS2-18-752

Reg. \$3.15  
**NOW \$2.00** ST

### B Desk Style Hi-Liter

Dacron beveled chisel tip. Bright transparent colors.

Yellow DN2-07742  
Lt. Green DN2-07745  
Lt. Blue DN2-07746  
Pink DN2-07749

Reg. \$.79  
**NOW 52¢** EA

4 Color Set  
One each yellow, green, blue, pink DN2-17-752

Reg. \$3.15  
**NOW \$2.00** ST

**Highland diskettes**  
Box of 10 5 1/4 inch.

DS,DD,RH  
double side, double density  
soft sector

**3M**  
HIGH DENSITY  
micro diskettes  
3.5 DS,HD  
double side  
2.0 MB  
Box of 10

### A 3M Highland Diskettes

Insures data integrity. 10 per box.

5-1/4" Single sided, double density.  
DS2-12307

Reg. \$10.90  
**NOW \$6.15** BX

5-1/4" Double sided, double density.  
DS2-12306

Reg. \$11.30  
**NOW \$6.85** BX

### B 3M Diskettes

Tested to insure top performance.

3.5" Double sided DS2-3.5-DS

Reg. \$36.00  
**NOW \$22.30** BX

3.5" High Density—for systems using 1.6/2.0 MB

Double sided DS2-3.5-DS-HD

Reg. \$118.70  
**NOW \$67.35** BX

### Arrow Zip Code Directory

Lists zip codes for all 50 states. Detailed zipcode maps of 33 principal cities.

DB5-ZIP

Reg. \$5.95  
**NOW \$3.98** EA

### Paper Clips

No. 1 size made of .034 gauge wire for regular usage. Jumbo size made of .048 wire for large capacity jobs. 100 per box.

No. 1 DH4-02001

Reg. \$.26  
**NOW 17¢** ex

Jumbo DH4-02002

Reg. \$.97  
**NOW 62¢** ex

### Swingline Staples

Speedpoint staples, 100% round wire chisel point.

A Full Strip—210 staples DH1-35450

B Half Strip—105 staples DH1-35440

Reg. \$3.65  
**NOW \$2.15** BX

### A Faber Castell Compact Desk Stapler

Staples, pins and tacks. Holds half strip of standard staples.

Black DH1-FC-27-BK  
Putty DH1-FC-27-PY

Reg. \$9.95  
**NOW \$6.59** EA

### B Faber Castell FC-17 Stapler

Durable steel and high impact plastic construction. Opens fully for tacking. 10 year warranty.

Black DH1-FC-17-BK  
Putty DH1-FC-17-PY  
Walnut DH1-FC-17-WT

Reg. \$15.70  
**NOW \$9.29** EA

# SPRING BREAKS

OFFICE PRODUCTS

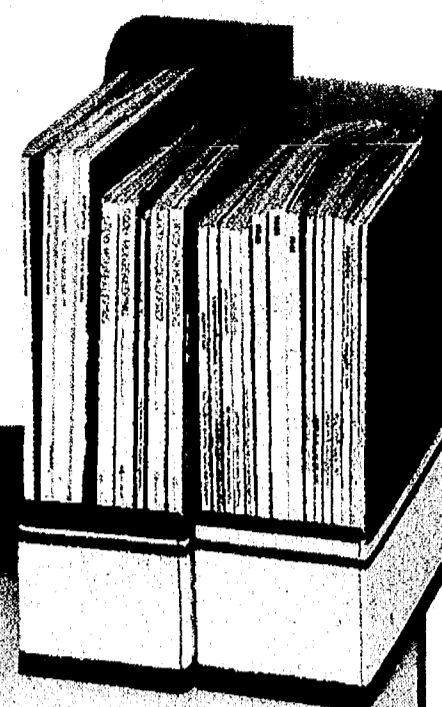

## Bankers Box Magazine File

High test corrugated fiberboard with woodgrain style and convenient label area. 4 per pack.

11-3/4" x 9" DE5-7223-SP Reg. \$8.00 **NOW \$6.05**  
12-3/4" x 10-3/8" DE5-7224-SP **PK**

## 3M Post-It™ Notes

Sticks to almost any surface and comes unstuck without leaving a mark. Yellow sheets. 100 sheets per pad, 12 pads per pack.

1-1/2" x 2"	DA2-653	Reg. \$5.38	<b>NOW \$4.15</b>
3" x 4"	DA2-657	Reg. \$1.20	<b>NOW 95¢</b>
3" x 5"	DA2-655	Reg. \$1.33	<b>NOW \$1.05</b>
4" x 6"	DA2-659	Reg. \$2.07	<b>NOW \$1.58</b>

## Post-It™ Notes In Color

Create your own color code system.

2" x 3"	Blue	DA2-656-BE	3" x 3"	Blue	DA2-654-BE
	Cream	DA2-656-CM		Cream	DA2-654-CM
	Green	DA2-656-GN		Green	DA2-654-GN
	Light Grey	DA2-656-LGY		Light Grey	DA2-654-LGY
	Pink	DA2-656-PK		Pink	DA2-654-PK
	White	DA2-656-WE		White	DA2-654-WE
	Yellow	DA2-656-YW		Yellow	DA2-654-YW

Reg. \$.76 **NOW 60¢**

Reg. \$1.02 **NOW 78¢**

## Post-It™ Ruled Note Pad

Yellow sheets with ruled lines for greater legibility. 100 sheets per pad.

4" x 6" DA2-660 Reg. \$2.18 **NOW \$1.72**

## Post-It™ Trays

Weighted, heavy-duty plastic desktop trays. Writing surface pivots upward and snaps down to secure pads. Holds various sizes of Post-It™ Notes to a maximum of 3" x 5".

3" x 4"	Black	DA2-C-44-BK	Reg. \$4.93 <b>NOW \$3.85</b>
	Coco	DA2-C-44-COCO	
	Grey	DA2-C-44-GY	
	Putty	DA2-C-44-PY	
3" x 5"	Black	DA2-C-45-BK	Reg. \$5.73 <b>NOW \$4.45</b>
	Coco	DA2-C-45-COCO	
	Grey	DA2-C-45-GY	
	Putty	DA2-C-45-PY	

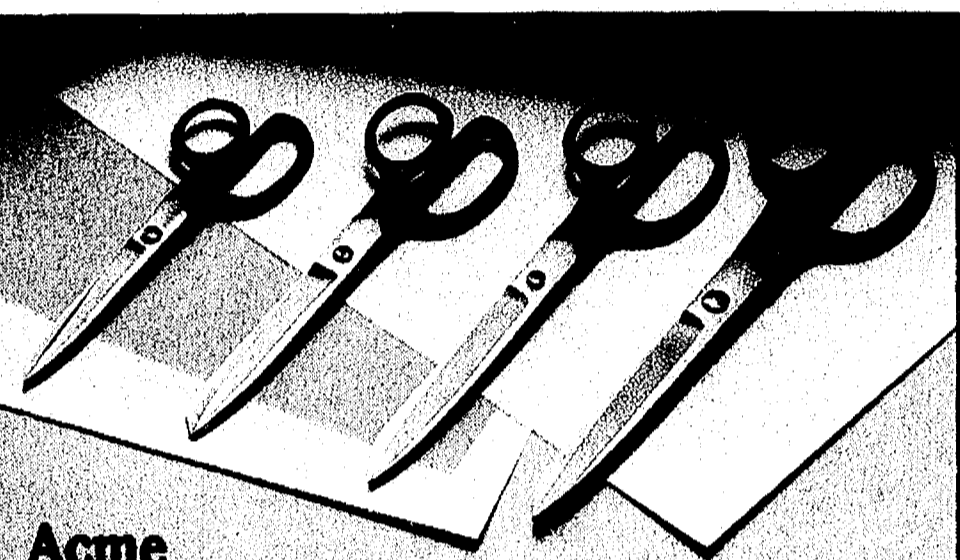

## Acme Kleencut Straight Trimmers

Strong lightweight cast steel construction. Black enamel handles and nickel plated blades.

6"	DH3-1017-6	Reg. \$3.65 <b>NOW \$2.69</b>
7"	DH3-1017-7	Reg. \$3.85 <b>NOW \$2.89</b>
8"	DH3-1017-8	Reg. \$4.35 <b>NOW \$3.25</b>
9"	DH3-1017-9	Reg. \$5.55 <b>NOW \$4.15</b>

## Swingline 737 Half Strip Stapler

All steel construction with easy open-channel loading and fully padded rubber base. Loads half strips of 105 standard staples.

Black	DH1-73701	Putty/Wood	DH1-73707
Putty	DH1-73717	Black/Wood	DH1-73708
Beige/Brown	DH1-73702		
Blue/Navy	DH1-73706		
Brown/Wood	DH1-73704		

Reg. \$10.95 **NOW \$6.95**

## Swingline 767 Desk Stapler

Top quality die-cast metal construction. Fully padded rubber base with positive tacking latch. Drop in loading of 210 standard staples.

Black	DH1-76701	Brown/Wood	DH1-76704
Gray	DH1-76705	Putty/Wood	DH1-76707
Putty	DH1-76717	Black/Wood	DH1-76708
Burgundy	DH1-76718		
Beige/Brown	DH1-76702		
Blue/Navy	DH1-76706		

Reg. \$21.95 **NOW \$14.95**

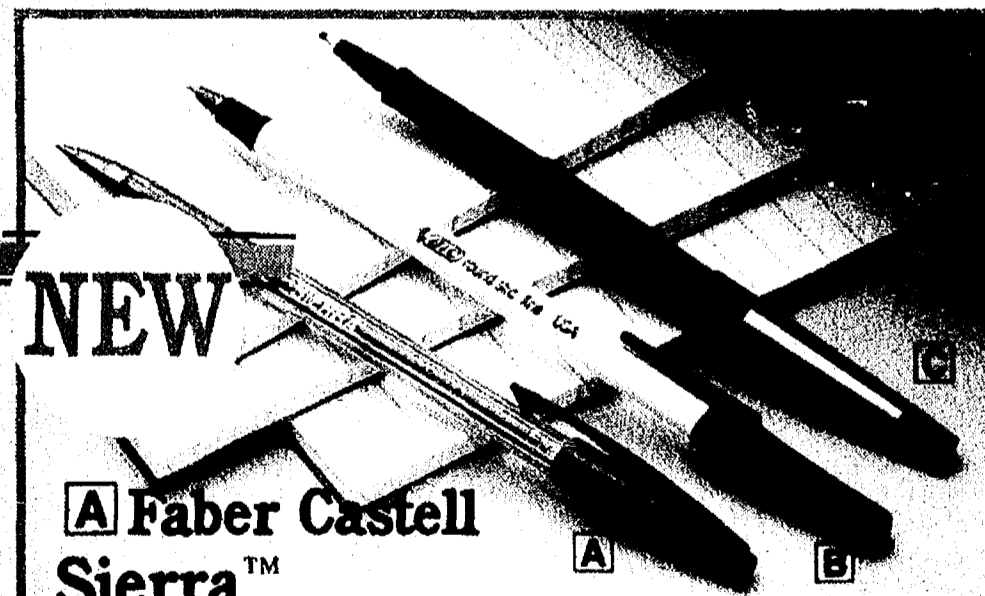

## Faber Castell Sierra™

Refillable ballpoint pen with stainless steel point, ribbed grip and color-rich ink.

	<b>Fine Pt.</b>	<b>Medium Pt.</b>	<b>Reg. \$.89</b>
<b>Black</b>	DN1-37055	DN1-37051	<b>NOW 58¢ EA</b>
<b>Red</b>	DN1-37056	DN1-37052	
<b>Blue</b>	DN1-37057	DN1-37053	

## Bic Round Stick™

Lightweight round barrel and tough carbide ball for smooth, comfortable writing.

	Fine Pt.	Medium Pt.	
Black	DN1-GSF11-BK	DN1-GSM11-BK	Reg. \$3.48
Blue	DN1-GSF11-BE	DN1-GSM11-BE	
Red	DN1-GSF11-RD	DN1-GSM11-RD	
Green	DN1-GSF11-GN	DN1-GSM11-GN	

**NOW \$1.95**  
oz

## Paper Mate Flair™

Vibrant ink colors in a tapered porous point.

Blue	DN2-841-01	Reg. \$1.09
Red	DN2-842-01	<b>NOW 80¢</b>
Black	DN2-843-01	
Green	DN2-844-01	

## Paper Mate Sharpwriter Pencil

Disposable, retractable pencil. Smooth writing #2 polymer lead (0.7mm). Pocket clip.

Reg. \$3.48 **NOW \$2.35**  
DN4-303-01 **DZ**

## Dixon Ticonderoga® Pencil

Rounded hexagon shape with smooth, strong, unvarying leads. Soft red eraser.

Soft	DN5-13882	Reg. \$3.00 <b>NOW \$1.85</b>
Medium	DN5-13885	<b>DZ</b>
Hard	DN5-13883	

## Boston™ Electric Sharpener

Tough unbreakable case features automatic cutting that starts when pencil is inserted. Lasts over 15,000 sharpenings and has automatic stop action. 8-1/8"L x 3-1/2"W x 4"H. U.L. Listed.

Putty	DM3-1700	Reg. \$32.95 <b>NOW \$25.95</b>
Woodgrain	DM3-1716	<b>EA</b>
Black	DM3-1744	

## Faber Castell UHU™ Glue Stick

Neat way to glue paper, cardboard, fabric, photos and polystyrene.

.26 oz.	DC1-U-26	Reg. \$.69 <b>NOW 62¢</b>
.75 oz.	DC1-U-75	Reg. \$1.09 <b>NOW \$1.15</b>
1.25 oz.	DC1-U-125	Reg. \$2.19 <b>NOW \$1.38</b>

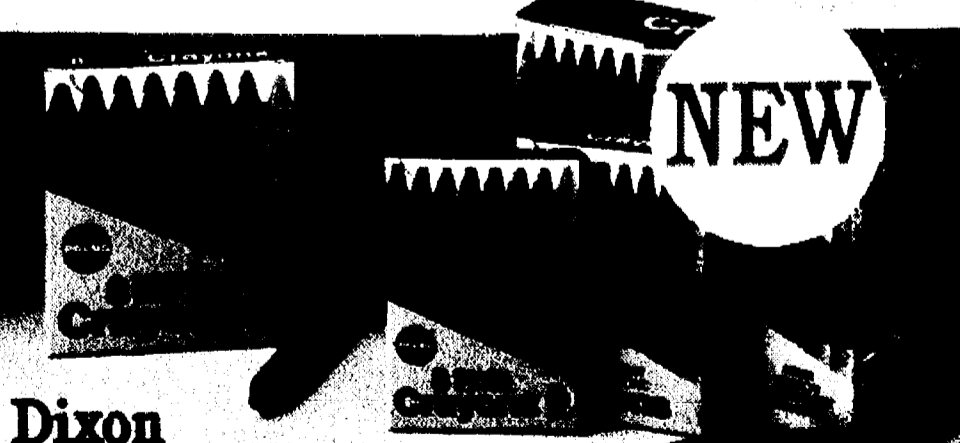

## Dixon Prang® Crayons

Intense pigments. Colors blend without smudging. Waterproof and permanent. Safe and certified nontoxic.

8-Color Set	DN2-3-8	Reg. \$.69 <b>NOW 52¢</b>
16-Color Set	DN2-4-16	Reg. \$1.25 <b>NOW 95¢</b>
64-Color Set	DN2-640-64	Reg. \$3.96 <b>NOW \$2.85</b>
Large Size 8-Color Set	DN2-62-8	Reg. \$1.75 <b>NOW \$1.32</b>

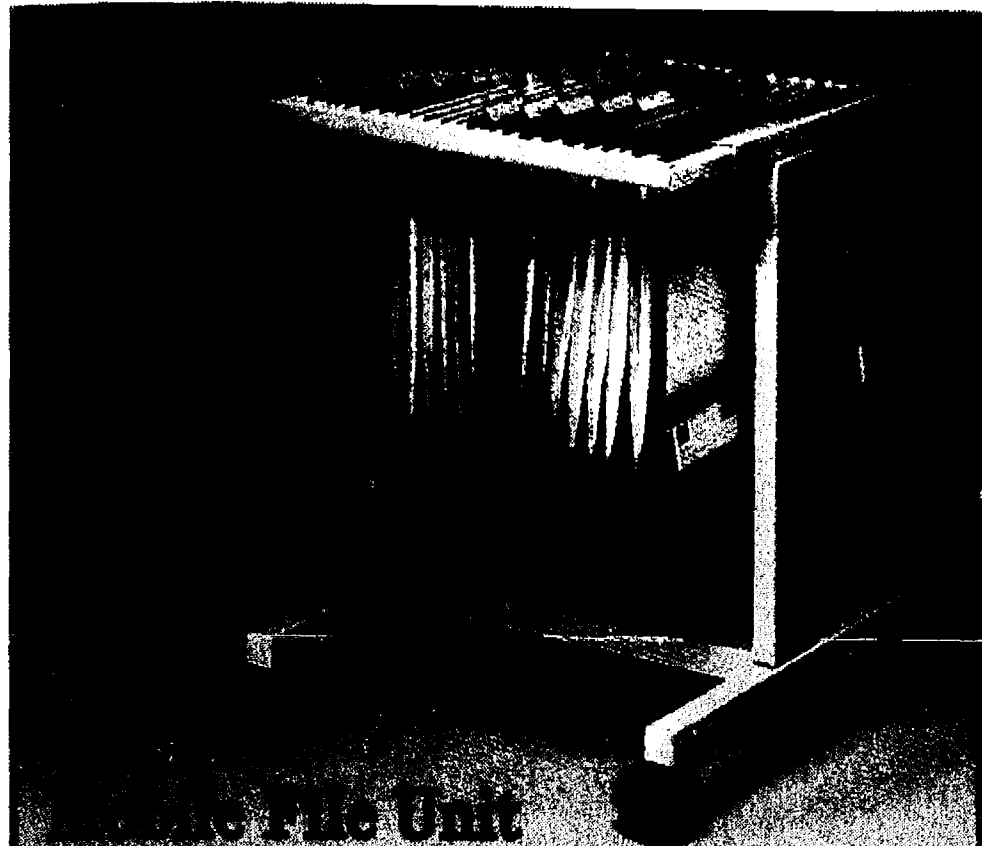

### Steel File Unit

Adjusts to hold printout binders from 9-1/2" x 11" to 14-7/8" x 11", letter or legal size hanging file folders and/or hanging diskette pockets. All steel construction with putty finish and 2" black casters. 18-5/8" H x 14-1/2" D x 16-1/2" W. 9 lbs. Easily assembled.

DE4-50151

Reg. \$59.00 **NOW \$44.40** EA



### Avery Address Labels For Copiers

Eliminate repeat typing of mailing lists. For plain paper dry toner copiers (Xerox). 33 1" x 2-3/4" labels per sheet. 100 sheets per box.

DA5-5351

Reg. \$28.04 **NOW \$20.89** BX

Register to  
**WIN!**

A General Electric  
**20" Color TV**  
with Remote Control

See Details on the Reverse Side

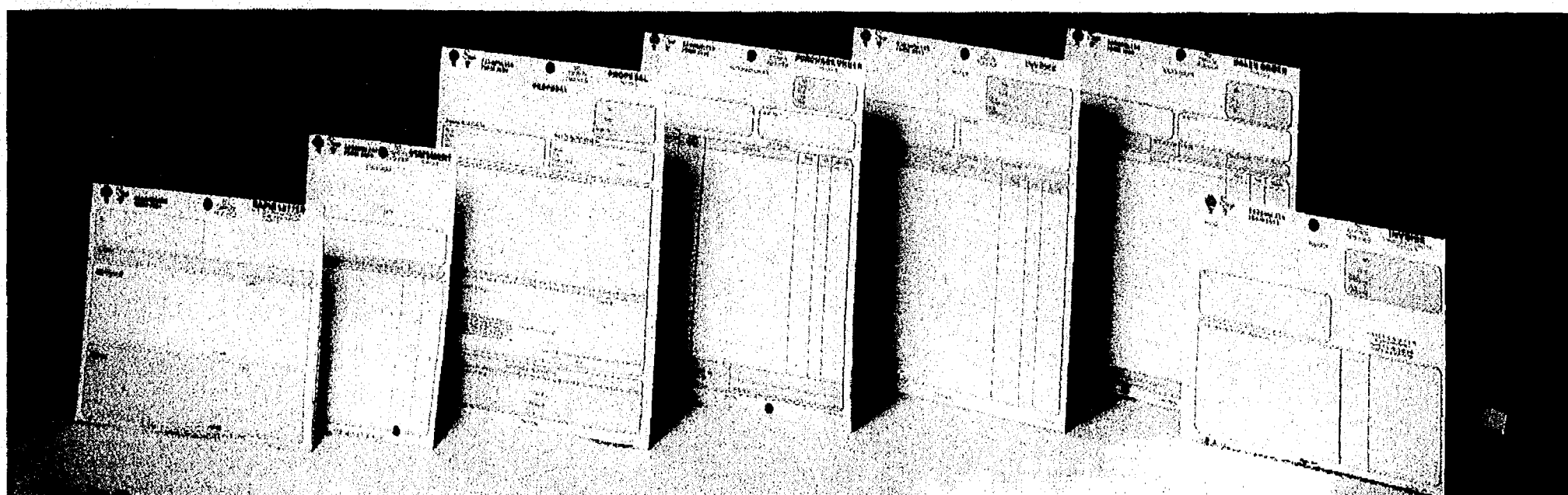

### Carbonless Forms

Designed for hand-written or typewritten preparation.

Emergency Reply Letter—8-1/2" x 7". 3-Part. 50 sets per pack. DL1-3807

Reg. \$7.75 **NOW \$5.45** PK

Proposal Form—8-1/2" x 11". 3-Part. 50 sets per pack. DL1-3820

Reg. \$9.98 **NOW \$7.50** PK

Purchase Order Form—8-1/2" x 11". 3-Part. 50 sets per pack. DL1-3830

Reg. \$9.98 **NOW \$7.50** PK

Purchase Order Form—8-1/2" x 11". 3-Part. 50 sets per pack. DL1-3830

Statements—5-1/2" x 8-1/2". Ruled. 2-part. 50 sets per pack. DL1-3809

Invoices—8-1/2" x 11". 3-part. 50 sets per pack. DL1-3811

Invoices—For labor and services. 8-1/2" x 11". 3-part. 50 sets per pack. DL1-3833

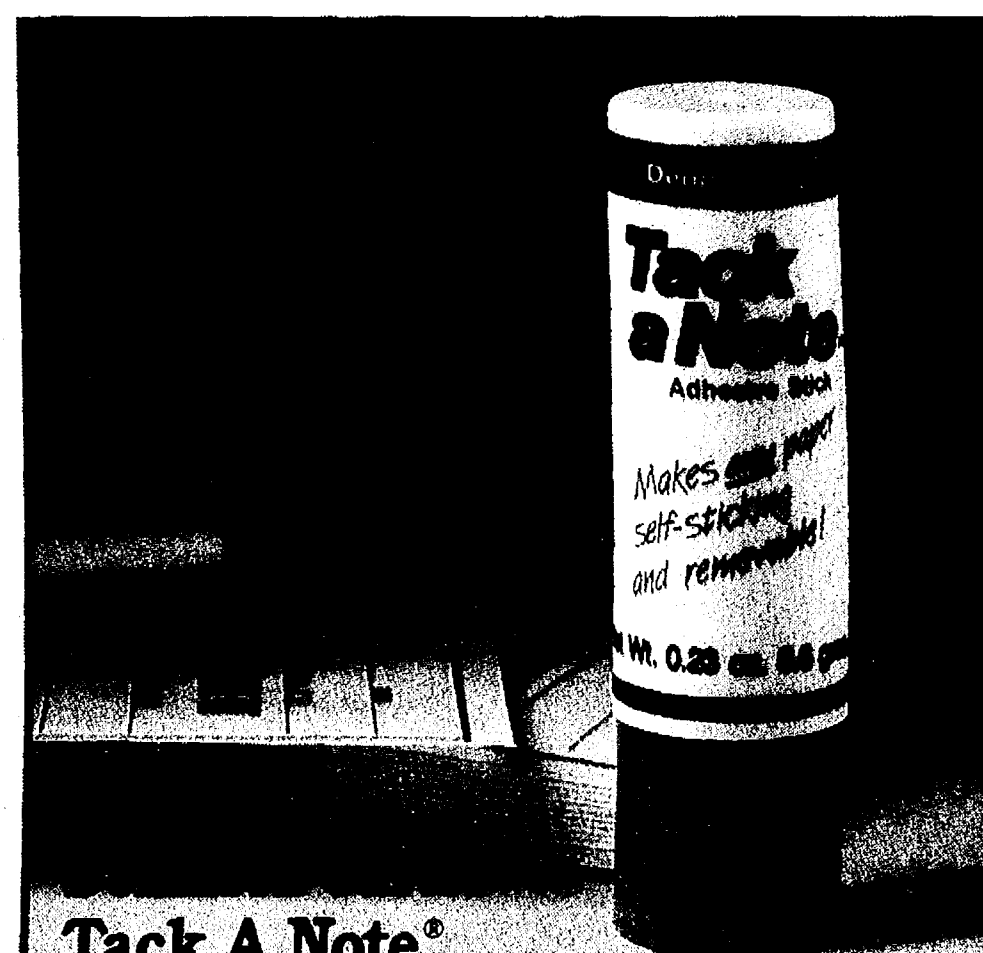

### Tack A Note®

Adhesive stick that makes any paper self-sticking and easily removable.

DC1-00-156

Reg. \$1.49 **NOW \$1.15** EA

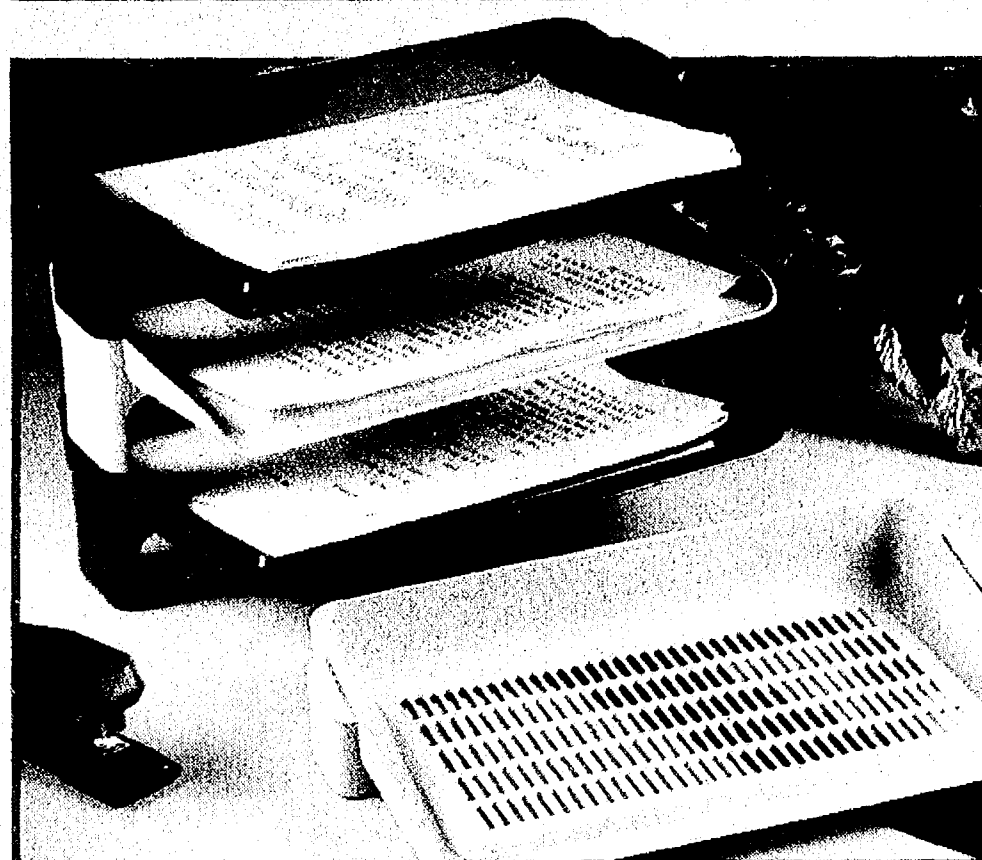

**NEW**

### Eldon Hot Stack™ File Set

Three stackable trays. Can stack to any height (with additional add-on trays).

Ebony DK3-1913-1  
Smoke DK3-1913-3  
Putty DK3-1913-21

Reg. \$19.98 **NOW \$15.39** ST

### Hot Stack™ Add-On Trays

Ebony DK3-1907-1  
Smoke DK3-1907-3  
Putty DK3-1907-21

Reg. \$6.49 **NOW \$4.98** EA

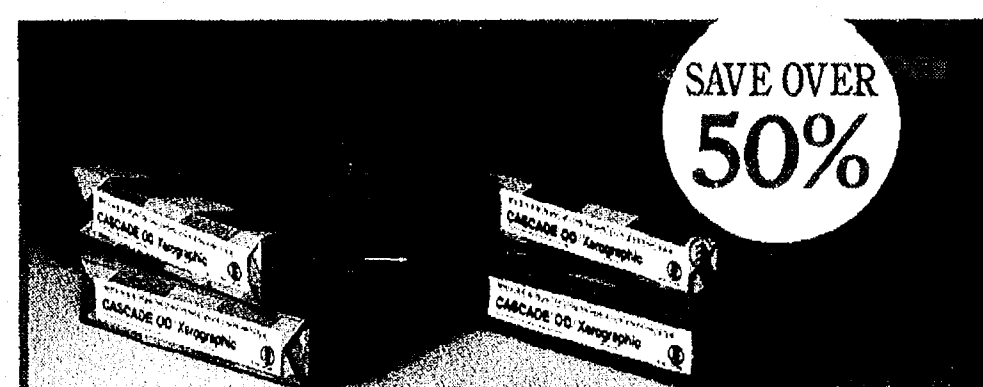

SAVE OVER  
**50%**

### OD/Xerographic Paper

A multi-purpose sheet for xerographic copies, duplicator or offset printing. 20 lb. white sulphite paper. 500 sheets per ream.

Letter 8-1/2" x 11" DP1-OD-2201

Reg. \$7.85 **NOW \$3.69** RM

Legal 8-1/2" x 14" DP1-OD-2204

Reg. \$9.25 **NOW \$4.59** RM

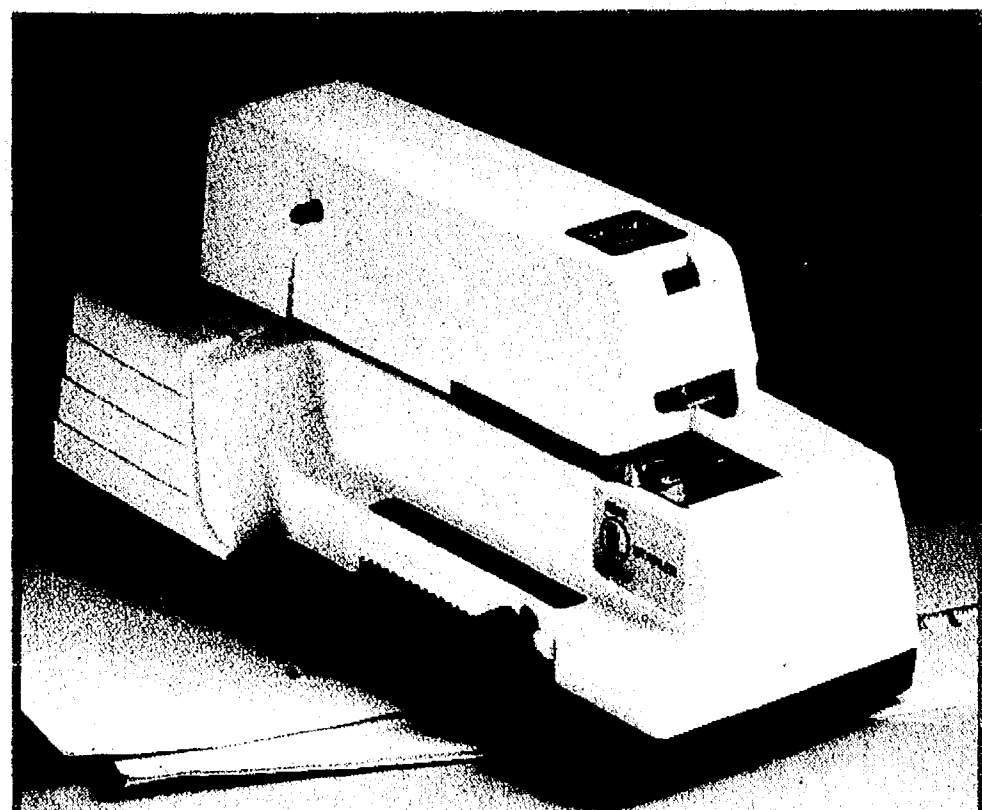

### Faber Castell Electric Desktop Stapler

Powerful quick trigger action staples up to 20 sheets at once. 8-1/2" power cord.

DH1-FC-90

Reg. \$157.45 **NOW \$119.99** EA

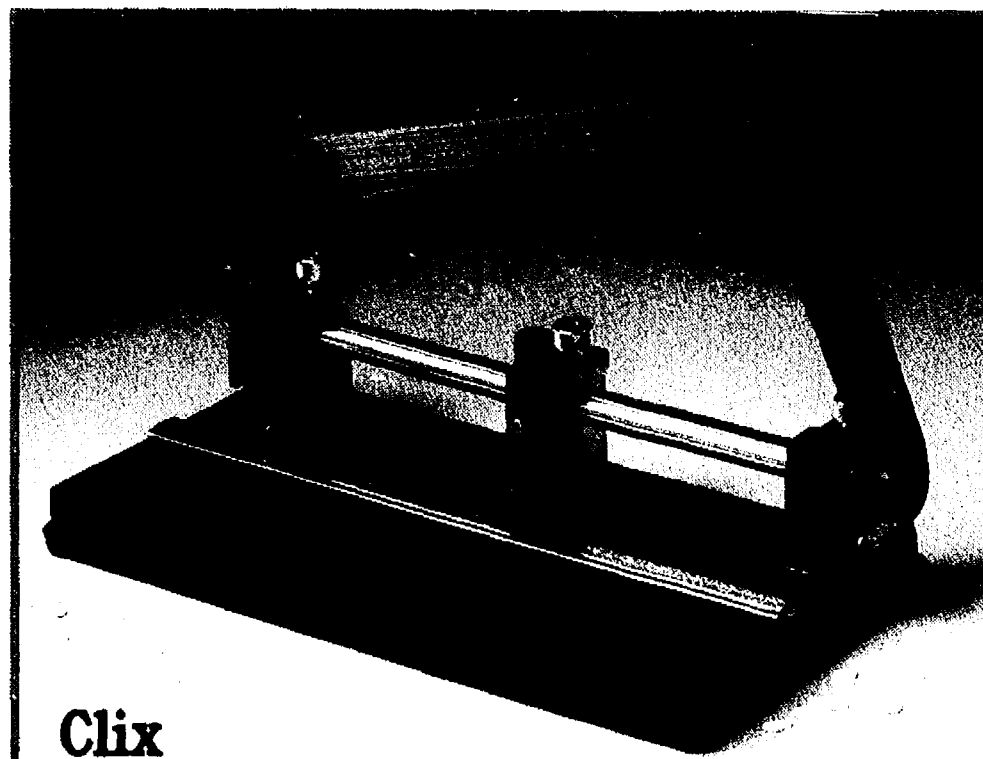

### Clix Heavy Duty Adjustable Punch

Punches 1, 2 or 3 holes in up to 50 sheets of paper. Reinforced die cast base and handle. Centering gauge and tension adjuster.

DH2-39650

Reg. \$49.95 **NOW \$37.35** EA

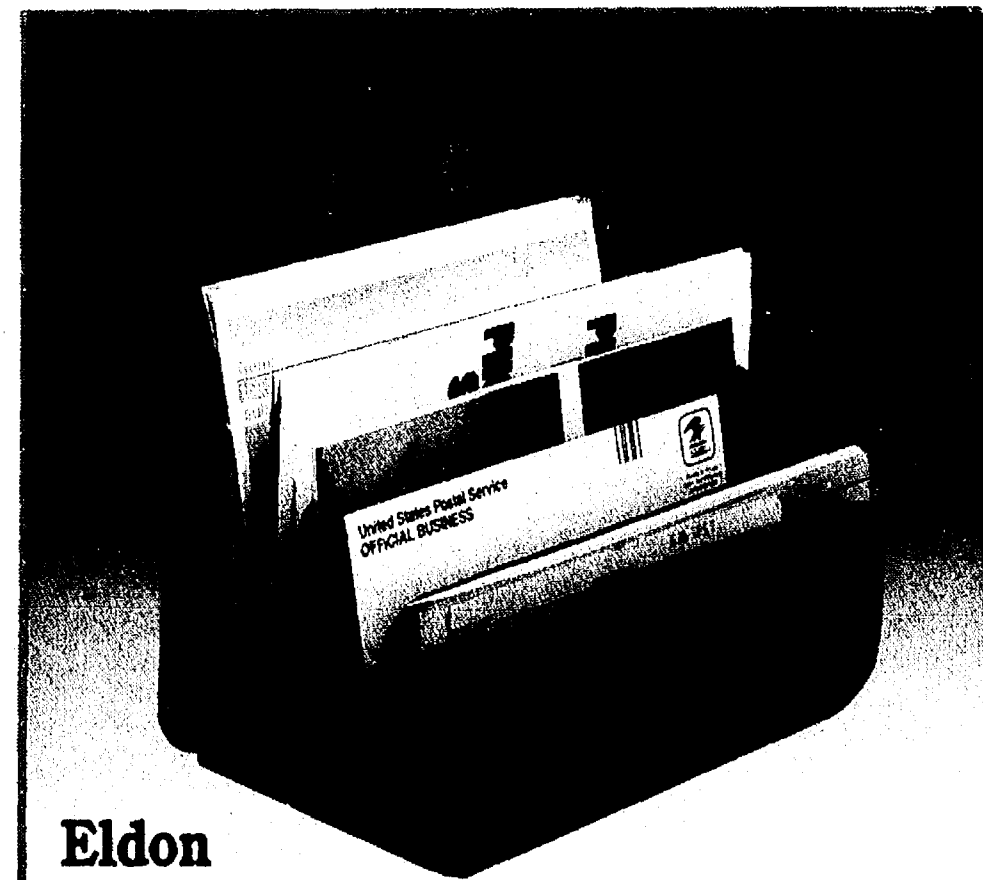

### Eldon Step Rack

Handles smaller papers up front and letter size paper in deep back pocket. Smooth rounded corners.

DK3-1703-3

Reg. \$8.98 **NOW \$6.89** EA

# WIN!

## A General Electric 20" Color TV with Remote Control

featuring:

Dual Mode Remote Control • Auto Programming  
• 147 Channel Cable Capability • On-screen  
Channel Display with Last Channel Viewed

Register to Win a General Electric 20" Color TV. Your name  
will be entered in a drawing at our store. No purchase neces-  
sary. Fill out this entry blank or a 3" x 5" card and deposit it at  
our store.

Company \_\_\_\_\_

Name \_\_\_\_\_

Address \_\_\_\_\_

City \_\_\_\_\_ State \_\_\_\_\_ Zip \_\_\_\_\_

Phone \_\_\_\_\_

Drawing to be held April 30, 1988. Winner need not be present. Void  
where prohibited by law. Limit one entry per person.

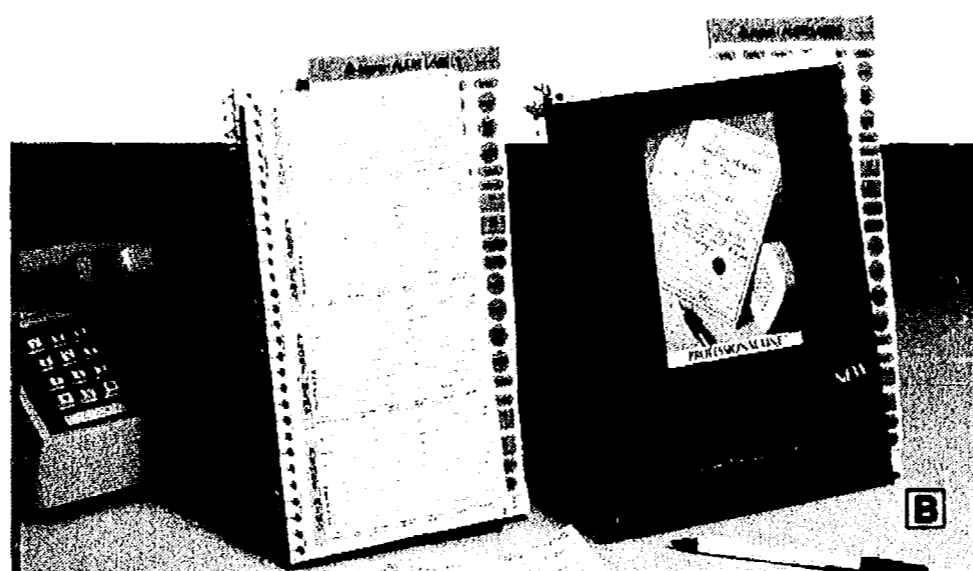

## Aigner Phone Memo Record

Two-color graphics for extra impact. Bright canary dupli-  
cate copies. Detached size 2-3/4" x 5-3/4".

**A** 400 carbonless sets in duplicate, white original.  
4 per page.  
DL1-50-176 Reg. \$7.75 **NOW \$5.68 BK**

200 carbonless sets in duplicate, 4 per page.  
White original DL1-50-377 Reg. \$5.00 **NOW \$3.40 BK**  
Pink original DL1-50-376

**B** WHILE YOU WERE OUT BOOK—200 carbonless sets in  
duplicate, pink original. 4 per page.  
DL1-50-726 Reg. \$7.25 **NOW \$5.28 BK**

# SPRING OFFICE PRODUCTS BREAKS

**Handi Packs**  
Forms in a convenient storage tray. 9-1/2" x 11"  
Letter trim, 20 lb., 25% cotton Cockle finish paper.  
250 forms per pack. Reg. \$12.98 **NOW \$8.19 PK**  
DP1-5620

**Sulfite Bond Premium Laid Finish**  
Contemporary colors. 9-1/2" x 11". Letter trim, 20 lb.  
250 forms per pack. Reg. \$12.98 **NOW \$8.19 PK**

White DP1-5621  
Cream DP1-5622  
Ivory DP1-5623  
Gray DP1-5624

**B** Continuous Envelopes  
Quality #10 envelopes. Overall size 6-3/4" x 10-1/8".  
20 lb. 100 per pack. Reg. \$17.98 **NOW \$12.85 PK**

25% Cotton Cockle Finish  
White DP1-5090  
Sulfite Bond Premium Laid Finish  
White DP1-5091  
Cream DP1-5092  
Ivory DP1-5093  
Gray DP1-5094 Reg. \$17.98 **NOW \$12.85 PK**

**Tenex®  
Chairmat**  
Now...A Foldable Chairmat for  
Easy Handling and Cleaning

A Special Chairmat for Each Application

36" x 48" For Low Pile Carpets

• For Low Pile Carpets  
Less than 1/8" thick including pad.  
• 36" x 48" Actual Size  
• Carpet Beauty Shows Through  
• Stays Put...Gripper™ Back  
• Easy Roll On and Off...Ramped Edge™  
• Easy to Move and Clean...Folds in Half  
• Lifetime Guarantee

**Aigner  
Gold Line Indexes**  
Heavy duty buff paper with reinforced binding edge.  
Full length Rip Proof® tabs. 11" x 8-1/2".

5 Tab Colored DL3-C1-213-5 Reg. \$1.00 **NOW 68¢ ST**  
5 Tab Clear DL3-C1-213-5C

8 Tab Colored DL3-C1-213-8 Reg. \$1.80 **NOW \$1.20 ST**  
8 Tab Clear DL3-C1-213-8C

**Tenex  
Foldable™ Vinyl Chairmat**  
For low pile carpets under 5/8" including padding. Folds  
for easy carrying and moving. Features Ramped Edge™  
and Gripper™ back. Lifetime guarantee.

36" x 48" with 19" x 10" Lip DE4-10238 Reg. \$66.30 **NOW \$41.25 EA**

45" x 53" with 25" x 12" Lip DE4-10240 Reg. \$84.20 **NOW \$52.35 EA**

48" x 60" No Lip DE4-10244 Reg. \$104.75 **NOW \$65.15 EA**

Because participating stores may vary in size and merchandising policy, some stores may not stock all items shown in this flyer. Individual items are  
subject to availability from our suppliers. We reserve the right to limit quantities and correct printing errors. Prices are subject to change without notice. ©1988 BCOP R-2E/W

SALE ENDS APRIL 30, 1988

**DEXTER OFFICE SUPPLY**  
8106 Main St.  
Dexter, Michigan 48130  
(313) 426-4991

**CHELSEA OFFICE SUPPLY**  
118 S. Main St.  
Chelsea, Michigan 48118  
(313) 475-3539 or 475-3542